COMPLETE ASSOCIATED PRESS TELEGRAPHIC REPORT

Oakland Tribune.

THE WEATHER
SAN FRANCISCO, April 10.—San Francisco and vicinity: This afternoon and tonight fair; Saturday fair and warmer; light frost Saturday morning; brisk northerly wind, diminishing.
ALEX McADIE, Forecast Official.

VOL. LV | 12 Pages | OAKLAND, CALIFORNIA, FRIDAY EVENING, APRIL 10, 1903 | 12 Pages | NO. 301

THE LOVE LETTERS OF ADMIRAL MERRY TO MRS. FRANK ASHTON.

AN AGED ADMIRAL TELLS OF HIS LOVE FOR THE BELLE OF HONOLULU.

Letters Brimming Over With Endearing Terms Are Offered in Evidence in a Divorce Case—Battle is on at Both Ends of the Continent.

SAN FRANCISCO, April 10.—The sensation caused by the publication of the name of Rear Admiral Merry, United States Navy, in connection with that of Mrs. Frank Ashton has created the greatest interest in Army and Navy circles, in which the Admiral has a host of acquaintances.

The life of a naval officer gave him opportunities of meeting people and that he met Mrs. Ashton and fell a victim to her charms is not a surprise to those who knew the gay officer and the girl who used to be pretty Mary Coney before her marriage.

WIFE SURPRISED.

Advices from the East state that the Admiral's wife was surprised beyond measure upon being given proofs of the romance that her better half was indulging in with a Hawaiian girl.

THE SCANDAL.

The scandal is the outcome of a quarrel between Frank Ashton, a San Francisco real estate agent, and his wife, a resident of Berkeley, over the possession of their five-year-old daughter, Aytia Leonie Ashton. The matter of guardianship has been on trial before Judge Hall in Oakland for some weeks past, but continued postponements have delayed the settlement of the matter.

Mrs. Ashton at the present time is residing at her home at 1721 Grove street, in Berkeley. She denies that she has received any but letters of a friendly character from her friend, Admiral Merry, while attorneys for Mrs. Merry are moving heaven and earth to get possession of the letters, by the aid of which, they expect they can gain a decree of divorce for their client.

It is alleged by friends of Mrs. Merry that while she was in poor health she was induced to go to South Carolina for a trip by her husband, and that immediately upon her departure the Admiral commenced divorce proceedings in Boston.

PARTIAL DECREE.

He was granted a partial decree by the courts, but by the Massachusetts law had to wait six months before it went into effect. In the meantime, Ashton, who bears little good will to Merry, put the information that he had intercepted correspondence between her husband and his wife in the hands of Mrs. Merry's attorneys, and the two wronged parties have made common cause against the husband and wife.

The matter of the divorce has been reopened upon the petition of Mrs. Merry and a sensational bit of correspondence is to be published to the world. The deposition of Ashton is to be taken as to how he came into possession of the letters and other material matters and the entire evidence in the case will be sent East.

LOVE LETTERS.

Samples of the ardent nature of the love missives alleged to have been written by the rejuvenated Admiral were secured today. In the copying of these much-sought-after letters much is left out. It is stated that as high as $2500 has been offered for their suppression. One of the letters dated from Honolulu is as follows:

"HONOLULU, Dec. 19, 1901.

"My Dear One: Yesterday I received your nice loving letter by the Maru. I wish I had you in my arms. I feel as though it would do me good. It makes my heart throb and beat to think of it. Just think of the pretty pictures we used to make with your strong arms around me. I often think of it and wish for you again. I am glad you are so well and that Clara is well. * * * Now don't get jealous at that. Your ma is still away. Mrs. H. has not been very well of late.

"She has a half Chinese girl sleep in the house. * * * there I go again, but really, I am very virtuous and am very happy. * * * Mrs. Bowman has been away a long time, left while I was at Samoa, and Mrs. Collier is away. They were my most intimate friends. I liked them but * * * Both of them are lovely women. But you; you set me wild the first time I saw you. We met pretty quick, not much sparring there, was there? I shall be glad when I am away from here. * * * I had a card party here last eve all (—) people. Mrs. Casey and her daughter are here, Mr. and Mrs. When, Mr. and Mrs. Rodman, the Ponds and Dr. and Mrs. Taylor. Please remember me to Athalie. I—I could love that little girl very much. She appealed to me in a way that makes me think of her very often. It may be that I pity her, for not having a kind loving father, the same as I would be were she mine. Well, my dear, it is getting dark, I must make ready for my dinner. My love is for you, lots and lots of it. Remember me to Clara.

"YOUR J. A. X."

LONGS TO SEE HER.

Extracts from another read as follows:

"Honolulu, Hawaii, December 27, 1901. My Dear One: By yesterday's mail I received your nice loving little note. I am aware that perhaps I have not written to you quite as often as you have to me, yet I think I have done pretty well for an old fellow.

"I have been very busy and shall be all next week and after on these law cases.

"We got rather the best of the Bishop Estate, as we have only to pay $52,737.50 for what they claim $372,200 for.

"I note all you say about Frank and a divorce.

"I don't know what good such a man can be to you and what is the use to waste your life on such a brute.

"The quicker you get rid of him the better for you.

"I also note what you say about being good. I don't see how you do it with * * * * *

"I wish I were with you tonight my dear. I am wild with thinking.

"I am in better health than I was or have been two years ago and am looking forward to see you. I know * **

"We can have a dinner at D— where we found everything so nice. Your Ma is still away. Mrs. Bowman is at S. F. and the doctor is at Hilo, will put up a shingle out there. Cotton went up to the coast on the last steamer.

"I hope she will come down. Mrs. C. Inman. I like her. She is very nice. I go about but very little. I am very quiet. I took Mrs. H. down to Mr. Enos Christmas day. They gave a dinner to the Whites, the Ponds and myself and others. The Ponds will soon be returning home and so will I. I may stop several days at San Francisco. If I go early I may go down to Mexico.

"I wonder how the Mexican women are. I don't believe any of them can compare with you. * * * How is little Athalie? I enclosed her a little calendar and was sorry afterward that I did not go out and buy her a good one. I did it on the spur of the moment, just before I closed my mail. I think her a lovely girl. Well, my dear one, the Peking is in and I will go to my bed, wishing that I could share a sweet, loving kiss with you.

"J. A. X."

(Continued on Page 3.)

MEAT MARKET ROBBED.

ELMHURST, April 10.—The Center Meat Market of this place, owned by B. Magnusson, was broken open this morning and was despoiled of 30 cents. More money would have been taken, but the burglars were frightened away before they had time to locate its hiding place. The flight of the burglars was occasioned by the unexpected appearance on the scene of proprietor Magnusson at an unusually early hour, as he was on his way to San Francisco to make his purchase of meat.

Friday, April 10th.

A Square Piano Sale

Some Good Buys in Old-fashioned cases

Our efforts for the next day or two will be given to square pianos; we have a couple of dozen of them on hand and that's too many. Can't you use one? If you have the room, you'll find one a fine investment.

A Steinway Square.....$175—$4 a month
A Chickering Square..... 160— 3 a month
A Bauer & Co. Square..... 35— 3 a month
A Mathushek Square..... 75— 3 a month
A Kranich & Bach Square..... 50— 2.50 month
A Hallet & Davis Square..... 30— 2 a month
A Bacon & Raven..... 20— 2 a month
And so on—Two dozen in all.

SHERMAN, CLAY & CO. STEINWAY DEALERS
Broadway and 13th Sts., Oakland

The Oakland Bank of Savings
BROADWAY AND TWELFTH

RESOURCES - - $10,000,000.00

A General Banking Business Transacted

ACCOUNTS OF MERCHANTS, CORPORATIONS AND INDIVIDUALS RECEIVED AND EVERY ACCOMMODATION GRANTED CONSISTENT WITH PRUDENT BANKING.

COMMERCIAL DEPARTMENT. Commercial deposits received subject to check.

SAVINGS DEPARTMENT. Interest Dividends paid on Deposits of One Dollar and upwards.

EXCHANGE DEPARTMENT. Drafts drawn and Letters of Credit issued available in all parts of the world.

LOAN DEPARTMENT. Money loaned on Real Estate and approved Collateral at lowest market rates. Persons paying for their homes will find our Installment Loans desirable.

SAFE DEPOSIT VAULTS. The Vaults are of the latest and most approved construction, and afford absolute security against loss from fire and burglary. Individual Steel Safes for rent at Four Dollars a year.

OFFICERS
ISAAC L. REQUA, President.
HENRY ROGERS, Vice-Pres't.
W. W. GARTHWAITE, Cashier.
E. C. ZAGAR, Ass't. Cashier.

DIRECTORS
HORACE DAVIS. JAMES MOFFITT.
ARTHUR A. SMITH. GEO. H. COLLINS.
HENRY ROGERS E. A. HAINES.
ISAAC L. REQUA. A. BORLAND.
WM. R. DAVIS.

JUDGE HAYNE PASSES AWAY AT HIS HOME.

Well Known Jurist Dies at San Mateo—He Was Well Known in State.

SAN MATEO, April 10.—Judge Robert Y. Hayne, one of the most prominent jurists in the State, is dead. He was very active in some of the most important legal battles fought out in this State and at one time served as a Supreme Court Commissioner. He married Miss Parrott, daughter of a prominent San Franciscan, and the widow and two sons survive him. Deceased was about 50 years of age.

By his death California loses one of her brightest lawyers and America the lineal descendant of Robert Y. Hayne, the Senator who fought the battles of the South against Daniel Webster and Henry Clay in the upper House of the National Legislature.

Judge Hayne came from a proud family of American patriots. His grandmother, Miss Alston before marriage, was a daughter of Mrs. Rebecca Motte, whose chivalrous deeds are recorded in the history of the American revolution. She then resided in Charleston, S. C., and directed that guns be fired against her home in order to dislodge the British, who had taken possession of it.

On Judge Hayne's mother's side his grandfather was Judge Duncan, who sat for thirty years on the Supreme Bench of Pennsylvania. His uncle was Chief Justice Gibson, of that State.

Judge Hayne was particularly well known in Oakland. About two years ago when the water litigation was commenced in this city, he was appointed by the City Council to prosecute the city side of the action. He spent many months in court trying the case on behalf of the city.

Judgment, however, was finally rendered on behalf of the Contra Costa Water Company.

Judge Hayne has tried several prominent cases in Alameda county.

REALTY SOLD AT $75,000.

IMPORTANT TRANSFER OF LOT ON SAN PABLO AVENUE.

Another important real estate deal was completed this morning by the transfer of a piece of property on the east side of San Pablo avenue, between Fourteenth and Sixteenth streets. The property has a frontage of 75 feet and was sold for $75,000.

The purchaser was Frank J. Woodward. This sale was made for Mrs. Emily Karns by the well-known real estate firm of J. H. Macdonald & Co.

DESTROYED BY A TORNADO.

ALL THE WIRES ARE DOWN AND COMMUNICATION CUT OFF.

KANSAS CITY, April 10.—A special to the Star from Parsons, Kas., says:

It is reported here that the village of Altamont, fifty miles west of here, was almost destroyed by the tornado that struck that part of the State last night. All wires are down and communication is cut off.

NO WATER TILL AFTER SURVEY.

WASHINGTON, April 10. — Secretary Hitchcock of the Interior Department has decided that before he acts upon the petition of the city of San Francisco to be allowed to take water out of Yosemite Park for the supply of that city, he will have made a thorough investigation by the Government survey. After its inquiry, the survey will report to the Secretary, whereupon he will take up and decide the question.

FINE TEAM OF HORSES HAS BEEN PLACED ON SALE.

For Sale—A fine team of bay geldings, sixteen hands high, between six and seven years old, well bred and gentle and may be driven by a lady. Apply to THE TRIBUNE office.

WILL HANDLE THE WATER CASE.

ATTORNEY CARL ABBOTT CHOSEN TO REPRESENT THE CITY IN WATER SUIT.

City Attorney McElroy has appointed Attorney Carl H. Abbott of the law firm of Campbell, Fitzgerald, Abbott and Fowler of San Francisco, as Assistant City Attorney. His duties will consist wholly in representing the city in the Contra Costa Water Company appeal case. Under the administration of City Attorney Johnson, Attorney Shaw had the water case in charge, but shortly before the last city election resigned his position. Attorney Abbott resides in this city and has a long record of appeal cases, in all of which he has been successful.

TEL. MAIN 1100.

MAX C. Schulze's
911-913 WASHINGTON ST.

TABLE BUTTER— square 40c
RANCH EGGS— doz. 20c
TONGUES and SOUNDS— 1 lb. 15c
STUFFED OLIVES— large 15c bottles 10c
SHRIMP SALAD— 1 lb. 40c
ALL KINDS OF FRENCH PATES.

Club House and Tomato Sausage for Easter Morning.

DEN OF COUNTERFEITERS AT ELMHURST.

Three Brothers Made Bogus Coin in the Country Town—They are Arrested at Stockton.

ELMHURST, April 10.—The sequel to the arrest of three brothers named Cummings in Stockton yesterday charged with counterfeiting, was the discovery at this place of the den in which the accused had made bogus coin and the confiscation of the plant used in the illicit traffic.

LOCATED THE DEN.

This morning when the Secret Service officers came from San Francisco and located the den on Olive street, near Mountain View avenue, they took possession of the place and took all the contraband goods with them.

The seizure was a surprise to the neighbors because the occupants of the place, three young men, had been leading somewhat exemplary lives while here, and nobody suspected that they were engaged in unlawful business.

COMPLETE PLANT.

The plant was about as complete a thing of the kind as has been found for many a day, and was on the same plan as that found in Fruitvale about two years ago.

The names of the accused are Fred D., G. A. and P. A. Cummings. They had on their persons when arrested about $30 worth of counterfeit coin in halves and dimes, and it is supposed that they had spent a great deal before they were apprehended.

The accused went through Oakland on bicycles some days ago, and when they were overhauled in Stockton they asserted that they belonged to the Oakland Y. M. C. A., and held cards of a general character, alleging to belong to that organization.

The time has not been set for their examination.

MAYOR OLNEY NAMES COMMITTEE.

Fifty-five prominent citizens have been chosen by Mayor Olney to act on a committee to receive President Roosevelt when he visits this city May 14th.

They are as follows:

R. H. CHAMBERLAIN,
VICTOR H. METCALF,
THEODORE GIER,
EDSON F. ADAMS,
E. L. BAIR,
G. B. DANIELS,
GUY C. EARL,
R. M. FITZGERALD,
H. A. POWELL,
A. LILIENCRANTZ, M. D.,
FRANCIS R. M. MUSSER, M. D.,
REV. THOMAS M'SWEENEY,
REV. E. E. BAKER,
REV. CHARLES R. BROWN,
D. EDWARD COLLINS,
EDWIN GOODALL,
JAMES P. TAYLOR,
GEO. MOSBACHER,
JAMES K. MOFFITT,
FRANK K. MOTT,
J. T. BELL,
E. N. GIBSON,
J. P. BURKE,
H. C. TAFT,
ALBERT CURLIN,
WM. F. SOHST,
FRANK OTIS,
GEORGE C. PARDEE,
SOL KAHN,
JOHN A. BRITTON,
L. G. BURPEE,
W. E. DARGIE,
CARY HOWARD,
F. M. SMITH,
WM. R. DAVIS,
JOHN R. GLASCOCK,
FRANK L. ADAMS, M. D.,
A. H. PRATT, M. D.,
REV. J. B. M'NALLY,
REV. DR. E. R. DILLE,
REV. BENJAMIN FAY MILLS,
A. SCHILLING,
S. T. ALEXANDER,
WM. T. VEITCH,
GEO. T. HAWLEY,
WALTER G. MANUEL,
CHARLES E. SNOOK,
JAMES CURRY,
CHARLES W. PETRY,
W. V. STAFFORD,
JOHN P. IRISH,
W. G. HENSHAW,
HENRY EVERS,
JOSEPH F. FORDERER,
CHARLES L. TILDEN, Alameda.

The first fifteen named on the list will act as an Executive Committee with R. H. Chamberlain as chairman. A meeting of the committee is to be called in a few days to consider proper plans for the President's reception.

TWO BARGAINS IN LOTS

$1500—This fine lot, 50x75, for manufacturing purposes—is located on the east side of Webster, between Second and Third streets—25 feet south of Third.

$2750—Finest corner in Oakland for flats—N. W. corner Madison and Eighth streets, 37½x100—three story flats would pay handsomely on this lot—opposite Oak street park.

WOODWARD, WATSON & CO.
1172 BROADWAY, COR. FOURTEENTH ST., OAKLAND.
Macdonough Building

OFFICES

Your choice of offices in the New Union Savings Bank Building
About to be constructed on the
N. E. Cor. Broadway and Thirteenth Street
11 Stories FIRE PROOF Steel Construction 11 Stories
All conveniences, such as fast elevator service, light, heat and janitor service
WOODWARD, WATSON & CO.
Agents for the Building
1172 BROADWAY. COR. FOURTEENTH ST.

NEWS FROM CITY OF ALAMEDA

AMPUTATION BY FLY-WHEEL.

SINGULAR AND PAINFUL INJURY SUSTAINED BY H. P. NEILSON.

ALAMEDA, April 10.—While at work in his shop on Park street, yesterday, H. P. Neilson, the machinist, smashed his great toe of his right foot completely severing it from the foot.

At the time of the accident Neilson was engaged in overhauling a massive engine and had taken off the heavy fly wheel and placed it against the wall. As he turned, after doing so, to pick up one of his tools, the ponderous wheel toppled over, the rim striking him.

His injury is very painful and will necessitate complete rest for some time.

FUNERAL SUNDAY NEXT OF DAVID GREENLEAF.

ALAMEDA, April 10.—Funeral services over the remains of David Greenleaf, a victim of an automobile collision, will be held Saturday afternoon at 2 o'clock at the late residence of the deceased, 1724 Santa Clara avenue. It will be strictly private.

Prior to that time an inquest will be held, but, as yet, the hour at which it will take place has not been determined.

Mr. Greanleaf was a native of Illinois, and had resided here for about ten years. He leaves a mother with whom he resided, and a sister, Mrs. Martin, of San Francisco.

REBEKAHS CHOSE SOME NEW OFFICERS.

Jehu has been elected by Alameda Rebekah Lodge No. 107, I. O. O. F., to represent the lodge at the Grand Assembly to be held in San Francisco in May.

Mrs. Tillie Priestly of the same lodge has received the appointment as district deputy grand president for district No. 7. The following lodges are included within her jurisdiction: Brooklyn lodge of East Oakland; Golden Link of Fruitvale; San Leandro and Fair Oaks and Alameda lodges of this city.

LENTEN SERVICES AT LUTHERAN CHURCH.

ALAMEDA, April 10.—Special Lenten services were held last evening beginning at 7:30 o'clock in the German Lutheran Church on Haight avenue near Webster street. A very interesting sermon on "Christ and His Disciples" was delivered by Rev. W. Brandes, pastor of the church.

PLUNDER BY THE CART LOAD.

MIDNIGHT RAID ON FACTORY OF THOMAS J. PELLOW.

ALAMEDA, April 10.—Some time Thursday night thieves entered the eucalyptus oil factory of Thomas J. Pellow, on Harrison avenue, and secured several hundred dollars' worth of plunder.

Their booty includes shafting, belting, shaft hangers, boxes, a lot of copper, including a copper cauldron, in which Mr. Pellow stewed gum-tree leaves, and other appliances.

From the great bulk of the articles taken it is evident the robbers went to the place with a vehicle of some character, which was utilized in carting away the material.

Mr. Pellow, as soon as he learned of his loss, reported the matter to the police, who are endeavoring to locate the culprits.

MISS ALEXANDER WILL ENTERTAIN ON THE 18TH.

ALAMEDA, April 10.—Miss Clara Alexander of this city is preparing to give a recital, which promises to be a most enjoyable affair. Miss Alexander is a very clever imitator of the negro dialect, and on the evening of April 18, at Sherman & Clay Hall, San Francisco, will give an entertainment, assisted by several talented artists.

Mrs. Birmingham will sing, as will also Homer Henley. Mr. Weiss will play a number of selection on the 'cello, and Miss Genevieve Mahoney will act as accompanist. The songs of Mr. Homer Henley will be especially attractive, from the fact that they are compositions of Shatter Howard.

CONTRACT FOR NEW PRIVATE RESIDENCE.

ALAMEDA, April 10.—Max Horwinskl has awarded a contract to the Delanoy-Randlett Company for the construction of a two-story and basement frame dwelling on the west side of Weber street. The building is to cost $3,500.

DEBATE FOR MEDAL AT UNITARIAN CHURCH.

ALAMEDA, April 10.—One week from tonight, in the Unitarian Church, the debate for the Otis medal will be held under the auspices of the Lyceum Debating League. The discussion will be along the lines of municipal ownership, and promises to be very interesting. Something over a year ago the idea of offering a medal for the debaters of the High School was started by Dr. Frederick W. D'Evelyn, who presented a gold and silver medal to the Board of Education, to be awarded to the best debaters in the school. The offer created such enthusiastic interest in forensics that President Otis of the School Board decided to offer similar medals this year.

EXPERTING LIGHT BOOKS.

TRUSTEE MACKIE OF ALAMEDA WANTS EXPLANATIONS MADE.

ALAMEDA, April 10.—City Trustee Mackie is going over the books of George Thompson, the former accountant of the City Electric Light Department. Nothing radically wrong has been discovered as a result of the investigation but there are several explanations which Mackie desires to have made in order to facilitate his work. Collector Wittich has been instructed to draw off a trial balance after which Mackie will proceed with the experting.

STUDENTS ORGANIZE ATHLETIC CLUB.

ALAMEDA, April 10.—A number of the pupils of the High School residing in the central part of Alameda have organized the Mohawk Athletic Club.

The new departure starts off with a good membership and the following officers: Adolph Lemke, president; Stephen Otis, vice-president; John Killam, treasurer; Matt Ansborrow, secretary.

FUNERAL OF THE LATE ADOLPH POLITZER.

ALAMEDA, April 10.—At 2 o'clock this afternoon funeral services were held over the remains of Adolph Politzer at the late residence of the deceased, 2325 Pacific avenue. They were largely attended by relatives and friends and the floral tributes were numerous. The deceased was a native of Hungary and was 67 years of age. For many years he had been engaged in the wholesale liquor business in San Francisco. He leaves a wife and two sons, Alexander and Jerome Politzer.

POSTAL INSPECTOR ERWIN TO LECTURE

ALAMEDA, April 10. — Spruce Camp No. 132, Woodmen of the World, gave a very enjoyable entertainment Wednesday evening in Forester's Hall. On Wednesday evening, May 13th, Postal Inspector J. W. Erwin will deliver an illustrated lecture on China, Japan and the Philippine Islands to the members of the camp. The lecture is entitled "In the Land of the Chino, the Jap and the Filipino," and descriptive of a trip to the Orient made about three years ago by Mr. Erwin.

TEA CLUB ELECTS SOME NEW OFFICERS

ALAMEDA, April 10.—At the last meeting of the Tea Club, the following-named ladies were elected officers for the ensuing year: Mrs. Frank Otis, president; Mrs. P. W. Barton, vice president; Mrs. A. O. Gott, secretary; Mrs. Charles W. Philpot, treasurer; Mrs. Emma Rathgeb, member of the executive board.

COLLEGE CITY BAND WILL GIVE SOCIAL.

BERKELEY, April 10.—The College City Band will give a social this evening in Shattuck Hall. The affair is in charge of J. R. Rogers and Robert Tietz. Dancing will close the evening.

DEATH OF TERESA RATTO, AGED 65 YEARS

ALAMEDA, April 10.—Teresa Ratto died yesterday morning at 7 o'clock at 1503 Buena Vista avenue of the grip. The deceased was 65 years of age, a native of Italy and had resided in Alameda for 11 years. No arrangements have yet been made for the funeral. Interment will be in St. Mary's Cemetery

DRIVER HAYDEN IS CONSIDERED VERY SICK

ALAMEDA, April 10.—The condition of Driver Hayden of Cordes Hose No. 5, took a change for the worse last night. Pneumonia has set in and he is now a very sick man.

PEOPLE COME AND GO TO VISIT FRIENDS

ALAMEDA, April 10.—Charles Throop and family of Webster street will move to Sausalito in the near future.

Mrs. R. McMillan and daughter, Alma, have returned from a visit to San Jose.

Mr. and Mrs. Manuel Eyre have moved into their new home, 2004 San Antonio avenue.

Mrs. C. J. Okell gave a picnic to Leona Heights Wednesday.

Mr. and Mrs. Arthur J. Zscholke have moved to Alameda from San Jose, and are domiciled in the residence, 2395 Clinton avenue.

Mr. and Mrs. T. J. Riley of San Jose are visiting Dr. and Mrs. J. A. Riley of Santa Clara avenue.

James Ireland has sold his residence to R. J. Montgomery, and will move with his family to San Diego.

SALINGER'S SATURDAY SPECIALS

SHOE DEPARTMENT

Special Easter Offerings

The "CO-EDS"

Peerless in Style, Matchless in Form.

The "Co-ed"—our famous $2.50 shoe for ladies is a shoe with which you should become familiar. Its superiority cannot be doubted; it has stood the test of time. Vici Kid—Box Calf—Button or Lace—10 different styles.

UNION MADE.

Misses' and Childs' One Strap, Patent Kid or Vici Kid with lovely steel buckle. Sandals, an ideal shoe for summer.

Sizes 6 to 8.....78c
Sizes 8 1-2 to 11.....88c
Sizes 11 1-2 to 2.....98c

GROCERY DEPARTMENT

Special Easter Offerings

We are the Sole Agents in Oakland for the

Celebrated Baldwin Butter

None other sold in Oakland is the genuine special for

Tomorrow--Saturday

only while it lasts.....

39c a Square

5c Scrimsby Bloaters.....1c each
13 1-2c Salt Mackerel large White Fish.....5c each
Genuine Stockton Flour.....98c large sack
Fresh Fruitvale Ranch Eggs.....2 doz for 35c
Best Eastern Ham.....13 1-2c lb

OAKLAND'S GREATEST DEPARTMENT STORE
Salinger's
1013 TO 1023 WASHINGTON ST. OAKLAND CAL.

Don't forget our PHENOMENAL SILK SALE on our second floor. Our new patent Otis Safety Elevator is now running.

The Sale of BANKRUPT STOCK of fine groceries of P. S. Scadden, Nevada City, Cal. means a big saving to you. Don't miss it.

DISAPPEARS OFF THE STEAMER ARCTIC.

Mrs. Friedlander, Young and Rich, Lost on Ocean.

Brother of Victim Hints at Very Shady Transaction.

The mysterious disappearance of wealthy Mrs. Harry Friedlander from aboard the Steamer Arctic while on passage Wednesday between San Francisco and Eureka with the stigma of self-destruction attaching to her name, is the sequel of a hasty marriage of a young and pretty heiress of Kingston, New York, who until a short time ago, had been the guest of her brother, Isaac H. Herold, a jeweler residing at 1317 Thirteenth avenue, and who owns stores at 622 East Twelfth street and 1735 Seventh street.

DROPPED OUT OF SIGHT.

Mr. and Mrs. Friedlander boarded the Arctic last Wednesday morning from San Francisco, their destination being Eureka, where it was understood Mr. Friedlander was to attend to some business.

When the vessel was off Shelter Cove, a hamlet about thirty miles south of Cape Mendocino, the crew and passengers were surprised to see a man rushing excitedly up to the bridge upon which was Captain Reiner, who was in charge of the vessel. The excited man was Friedlander. He told the captain that his wife had seemingly disappeared and asked the officer to assist him in locating her. The captain sought to calm the excited man informing him that his wife would be found in some part of the vessel and there was no need for his being disturbed.

VESSEL SEARCHED.

The captain and Friedlander then made a search of the vessel, but without discovering the missing woman. The crew was then called in to assist and another search was made of the ship. Every apartment in it, from the hold to the pilot house, was examined in vain.

The passengers were interviewed, but none of them who knew Mrs. Friedlander had seen her for some time before the quest was undertaken.

MOTIVE FOR DISAPPEARANCE.

The question then arose as to whether or not the woman had fallen overboard accidentally or whether she had deliberately taken her life. The concensus of opinion was that her disappearance was due to premeditated determination on self-destruction, and that, under the cover of darkness she had deliberately cast herself into the water.

There were some people however, who were skeptical on the point, but all considered it one of the most mysterious circumstances of the kind which had ever been brought to their attention.

CSUISE OF A SEARCH.

At the time that the captain was informed of the disappearance of Mrs. Friedlander, the water was smooth and the atmosphere was clear, and, at the earnest solicitation of Friedlander, the ship hove to and a cruise was made for some time with the hope of discovering the body floating on the surface of the ocean.

It was obvious however, that the search was destined to be unsuccessful, and, at length, the Arctic was turned and resumed her trip to Eureka, where she arrived several hours after schedule time.

VICTIM KNOWN HERE.

This disappearance has attracted a great deal of attention and is of special interest to people in this city, because the young woman was known to a number of folks as is also her brother, Isaac H. Herold, who has been a resident of East Oakland for some time.

INSPIRED LOVE OF MARRIED MAN.

Mrs. Friedlander attained to notoriety because of her peculiar conduct. Although simply on a visit here, she made, among others, the acquaintance of the man who first announced her disappearance, and who, at the inception of the acquaintance, a voluntary piano tuner, was employed by Kohler & Chase in San Francisco. That was in the early part of this year.

At that time, Friedlander was a married man. He became infatuated with Miss Herold, however, and the attachment ripened into love.

RELATIVES OPPOSED FRIEDLANDER.

This was a source of pain and annoyance to the then Mrs. Friedlander, who succeeded in securing a divorce from her husband. This was what Friedlander desired. About a week after the divorce, Miss Herold disappeared from her brother's home in East Oakland, telling her brother that she was going on an outing to the country. That was on March 25th. The brother did not like the story as he became suspicious, knowing that an attachment had grown up between his sister and Friedlander and knowing, also, that Friedlander was aware of the fact that the young woman had only a short time previously been made the recipient by a bequest of her father of about $40,000 which bequest is supposed to have aroused the cupidity as well as the passion which Friedlander professed for the young woman.

MARRIED IN RENO.

On the day following, March 26th, the suspicion of the brother was aroused because news came from Reno that Miss Herold and Friedlander had been made man and wife. Mr. Herold was sorely annoyed, but could do nothing to undo what had already been done.

Friedlander and his second wife went to live in San Francisco, but the brother made up his mind that he would block any attempt on the part of Friedlander to secure the possession of any of the money which his father had left to his sister.

Now that the young woman has disappeared and under circumstances which suggest to some people the idea of tragedy as well as that of suicide, the question arises as to whom the bequest will now descend.

HINTS AT CRIME.

Speaking about the disappearance of his sister, today, Isaac H. Herold, of East Oakland, said:

"I can say very little concerning my sister's disappearance. The last I heard of her and her husband was in San Francisco. They were happy and contented then. That was shortly before their trip to Eureka. I have not heard from Friedlander or Captain Reiner as yet, so I can give no particulars.

DOUBTS SISTER'S SUICIDE.

"I do not believe my sister has committed suicide. In fact, I believe her to be alive right now. In my opinion the report is merely some scheme, for what I do not care to say. The death of my sister would be of no pecuniary benefit to Friedlander. My sister's legacy was placed away some time ago at the option of her brothers.

HARD NAME FOR FRIEDLANDER.

"That scamp, Friedlander, can not obtain one nickel without our permission. He may get whatever money my sister has in the bank, but nothing else.

"Mind, I don't believe she is dead, nor will I believe it until I have positive proof from proper parties. I have only received this telegram from Eureka.

WIRED FROM EUREKA.

"The telegram reads:

"'April 9—I. H. Herold, 1317 Thirteenth avenue:—Your sister, Mrs. Friedlander, lost overboard from steamer Arctic off Dalter Cove about noon today; body not recovered.

"'C. M. BROWN.'

WHO IS BROWN?

"I do not know," continued Herold, "who this Brown is. For all I know it may be some fictitious name. I am not fond of notoriety and will say nothing more about the matter."

F. KLINGEBERG'S

Delicacies and Groceries

Will Remove to

471 Eleventh St.

Bet. Broadway and Washington

About Apr. 15

In Our New Home

We are fast getting everything in running order. It's a big task to stock a large store and to have the wheels of business working smoothly.

But Easter finds us with our task very near completion. A few lines:

The Picture Frame Factory

prepared to undertake work of any kind and in any quantity. The department has the entire upper floor of our building, and has much better facilities for doing work quickly and satisfactorily than in our old store.

The spring house renovating has doubtless brought to light old pictures that you would like replaced with new—some pictures that need framing, or frames that need repairing—bring them to us.

GOLD PLATED FRAMES

The new designs have arrived, and altogether there are not less than five hundred to choose from.

The sizes begin with the little miniature frame, no bigger than half a dollar, and there are all sizes up to a large cabinet frame.

In shapes there is no limit. They come in oval, oblong, diamond, round, rectangular and a score of novelty patterns, but each is a perfect work of art.

The plating is quadruple and makes it impossible for them to become tarnished.

Prices from.....20c up to $8.50

The Book Department

is already resuming something of its old-time, busy appearance. New books are coming in daily, and as usual we are always 20 per cent below the publishers' price. A few of the later works are:

"Lady Rose's Daughter,"—undoubtedly "the book of the year"—by Mrs. Humphrey Ward. Publisher's price $1.50. ..... Our price $1.20

"Reflections of Ambrosine," by Elinor Glyn. Publisher's price $1.50. Our price $1.20

"The Pride of Teilfair," by Elmore E. Pease. Publisher's price $1.50 Our price $1.20

"The Star Dreamer," by Everton Castle. Publisher's price $1.5 ..... Our price $1.20

A Woman Who Went to Alaska, by Olivia Publisher's price $1.5 ..... Our price $1.20

The Thoroughbreds, race horse stories by Fraser, our price, ... $1.20

EASTER SPECIAL

"For Thy Good Cheer"—A book of Quotations a beautiful thought for each day in the year. A most charming Easter Gift, published by the ladies of Fabiola Hospital..... $1.25

LEATHER CUSHION COVER SPECIAL

Large cushion covers, top and backs, most artistic of designs, cleverly burned, very long irregular fringes, colors are red, tan, green, gray..... Friday and Saturday only $2.50 each

NOVELTIES IN STATIONERY

A few of the early lines of our new stationery is here, and among them:

A distinct novelty is hemstitched linen note, blue and white; 24 sheets of paper and 24 envelopes..... 65c box

California Poppy and View Tablet—letter size, different view on each page..... 25c each

Envelopes to match..... 20c package

French Organdies and Lawns—new shades and shapes; long, narrow envelops; colors are green, white, celestial, French gray, cream and gray..... from 25c a quire

In Boxes—24 sheets, 24 envelopes..... 50c

Correspondence Cards—gilt edges; folding; pink, blue and cream, 25 cards and 25 envelops..... 50c box

SMITH'S

462--464 THIRTEENTH STREET

Between Broadway and Washington St.

Simon's

SPECIAL DISPLAY OF Easter Shoes and Ties

Don't fail to take a peep at our Easter bargains in shoes. Bring your children with you.

Easter eggs given away tomorrow free to all children accompanied with parents.

You are welcomed whether you wish to buy or not. Don't fail to attend this sale tomorrow.

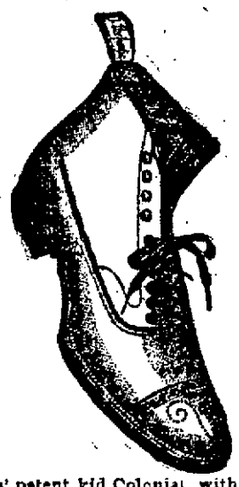

Ladies' patent kid Colonial with silver buckle, hand turned, high military heels, worth $3.00 at..... $1.65

Children's and Misses' 5 strap patent leather Sandals, just the right idea for the season, worth $2.00, at $1.25

Ladies' French Heel Ties, velvet and kid foxed preforated vamps, patent tip, worth $3.00, at..... $1.95

Ladies' Patent Kid Southern Ties, with large bow, high military heels, worth $3.50 at..... $2.45

Ladies' Patent Leather Lace Shoes, extension soles, military heels, worth $3.00 at..... $2.15

300 pair sample Ties, very near all sizes worth $2.50 and $3, on sale for $1.50

265 pair Ladies' hand sewed Ties, patent leather or vici kid, extension soles, worth $3.00 at..... $1.95

Ladies' fine vici kid or patent leather lace shoes, kid, cloth and velvet top, French L X V heels, up to date toe, worth $5.00 at..... $2.95

SIMON'S SHOE STORE

962 WASHINGTON ST.

YESTERDAY'S RESULTS AT EMERYVILLE.

The following is a summary of results at Emeryville yesterday.

First race, five and one-half furlongs—Dotterel 7, won; Bee Rosewater 26, second; Alta G, 9, third. The other starters were Leash, Penzance, Lady Rowell, Alice Callahan, Lady Gallantry, Iras, Pure Dale, Parting Jennie, Guida. Time, 1:09¾.

Second race, one-half mile—Gen. Roberts, 8 to 5, won; St. George Jr, 15, second; Annie Maria, third. The other starters were Sextette, Darksome, Princess, Sylvia, Minamoto, Ethel Abbott, Whoa Bill. Time, :48¾.

Third race, seven furlongs— Sudgen, 5, won; Galanthus, 2, second; Jen McCarthy, 10, third. The other starters were Al Enright, Flo Culver, Poorlands, Lodestar, M. F. Tarpey. Time, 1:29¾.

Fourth race, one mile and a sixteenth—Disturber, 7, won; Windward, 7, second; Rim Rock, 20, third. The other starters were The Phoenician, Pirate Maid, Mont Eagle, Mission, Bathos, El Pilar, Learoyd, Kickumbob. Time, 1:48¾.

Fifth race, one mile—Warte Nicht, 4, won; Polonius, 7, second; Salver, 6, third. The other starters were Dupont, Almaric, Swift Wing, Donami, Tuck Back. Time, 1:43.

Sixth race, one mile and seventy yards—Tizona, 8, won; Kitty Kelly, 11 to 10, second; Ulloa, 13 to 5, third. The other starters were Larry Wilt and Tulare. Time, 1:47.

TODAY'S ENTRIES AT EMERYVILLE.

The entries for today's races are as follows:

First race, six furlongs; selling; four-year-olds and upward—Yellowstone 103, Sim W 106, Legal Maxim 106, The Scot 103, Yo No Se 103, Arthur Ray 106, Dwight Way 106, Goldfinder 103, Bernota 106, Educate 107, Light Ball 109, The Miller 104, Jorid 104, Nugget 109, Sallie Green 98, Resin 103.

Second race, one-half mile; maidens; two-year-old colts—Picture 108, Padua 112, Neko 108, Sir Appleby 112, Chas. Schweitzer 108, Rodolpho 112, Emil 112, Dr. Rowell 108, Bonnie Tar 108, Toltec 108, Almansor 108, Geo. Barry 108, Dr. Birdsall 112, Orpheum Push 112.

Third race, seven-eighths of a mile; selling; four-year-olds and upward—Matin Bell 108, Lena 103, Aunt Polly 102, Canejo 109, Alaria 103, Velma Clark 113, Cathello 103, Rosarie 103, Dolly Welthoff 103, Skip Me 98, Halmetta 103, Miss Vera 108.

Fourth race, six furlongs; handicap; three-year-olds and upward—E. M. Brattain 102, Mocorito 98, Orosius 103, Jockey Club 92, Nigrette 92, Sad Sam 110.

Fifth race, one mile; selling; four-year-olds and upward—Overgrowth 106, Darius 101, Fondo 107, Propeller 107, Tonopah 104, Bathos 106, G. W. Traherne 107, Gawaine 107, Alms Giver 107, Alturas 107, Rainier 103, Donator 103, Lecturer 106.

Sixth race, one mile and sixty yards; selling; four-year-olds and upward—Sleeping Child 107, Virgie d'Or 105, I O U 102, Rey Dare 107, Royalty 99, Rio Shannon 101, Henderstrong 103, Jim Hale 107, Ada N, 100.

STAINER'S CRUCIFIXION.

Tonight, at the Church of the Advent, in East Oakland, will be rendered the passion music of Sir John Stainer, "The Crucifixion," by full vested choir, assisted by prominent vocalists.

TO CURE A COLD IN ONE DAY.

Take Laxative Bromo-Quinine Tablets. This signature E. W. Grove on every box. 25c.

ELECTRIC LIGHTS.

Prices of current soon to be reduced. For estimates on wiring ring up James 2401.

Coast Electric Co., J. E. Morris, manager, 207 Telegraph avenue.

Makes No Difference

What planet you were born under, if you patronize H. Schellhaas, you will lead a happy life.

Needs a Little Toning Up

at this season of the year. Even robust people come in for their share of the so-called "tired feeling" and take a tonic of some kind or other. We recommend our

Osgood's Port and Iron

It is made from a new form of iron and 10-year old Port Wine, not injurious to the teeth, and easily assimilated. A most acceptable tonic to the most delicate stomach. Has no equal as a blood maker for pale people. Restores natural color to the cheeks and makes rich blood.

TRY IT

Price—50c Large Bottle

OSGOOD BROS.

Cor. Seventh and Broadway

OSGOOD'S PORT AND IRON TONIC

JOHN A. BECKWITH

INSURANCE AGENT,

1118 BROADWAY.

Manchester Insurance Company of Manchester, Caledonia Insurance Company of Edinburgh, Scotland, American Insurance Company of Newark, N. J., and Aetna Insurance Company.

THE LATEST NEWS

ADMIRAL MERRY'S LOVE LETTERS.

(Continued From Page 1.)

HIS DEAR ONE.

"Sunday, December 29th, 1901. My Dear One: I was glad to receive your pretty picture. It was delayed on account of its being a package, I suppose. I appreciate it very much. It looks very young and pretty. I wish I had you here today. * * *

"I feel very lonely and will have to go to the beach for recreation. The day is lovely. Rain fell last night and this morning, and a thick suit is very comfortable. Last night a thin blanket was not enough. * * * I must go out for a spin. I have a new phaeton and I would like you to try it. Only about two months more and I will see you. What shall we do first? Where shall we go? * * * Honolulu is very quiet now.

"I see but few people—I am so busy.

"My new office will be ready for occupancy about January 15. I will have lots of room in it. I miss Mrs. Bowman.

"I had a letter the other day from an old friend that I used to know in Edgerton, Mass., later in Boston; now she is visiting her brother in San Francisco. She is a little old maid with the uncommon name of Smith. I shall have to look her up when I come to San Francisco.

"You won't be jealous, will you?

"Well, I will not write any more until steamer time. J. A. X.

"P. S.—The last day of the year. I will add another line, as I would a last word, a last kiss, a last look to one that I dearly love.

"I hope the New Year may be a happy one to you. When you are all clear of incubus that is weighing you down there will be no reason for you to be unhappy. Young, strong and a nice family around you. I wish your condition were mine, but I am old and have no family, nothing to look forward to that gives me pleasant thoughts.

"But, my dear, I think I can ride it out. Mrs. H. and the little Hoppa (?) Porka (?) were over last evening. P. is very well. She has a soft delicate little hand, but I did not squeeze it. She is a delicate looking little thing. I don't believe her legs are as large as my arms. * * * "J. A. X."

HOW HE LOVES HER.

"Honolulu, Jan. 19th, 1902.

"My Dear One: The Peking arrived yesterday a. m. and the passengers landed about 8:30. I went on board and saw Clara and Mrs. Conley. Will, Mr. E. and M. M. were there. Clara looked very well. She has lost some of her fat. I did not see her but a moment. Mrs. Conley looks frail, but is better than when she left here. That little baby of hers came to me at once and would not go to Mrs. Ena or Mrs. H. or Will, but she ran to me and put up her little arms and wanted me to take her, and when I put her down, she came to me again. * * *

"I was over on the * * * yesterday, but did not see C. Your tall cousin was there, the first time I have seen her since the fair. I am to dine over there tomorrow. * * * Your ma is expected home during the week.

"Mrs. C. told me that she had a package for me and would send it over later and this morning it came.

"I was surprised at the beauty of your present to me.

"Why did you go to all that trouble for an old fellow like me? But, my dear, I appreciate it very much. Many times I shall think of you when I am being made warm and comfortable under it. * * *

"I thank you, my dear, over and over again for your generosity, and I know you must love me a lot to go to all the trouble and take all those stitches. You must have been a long time about it. I think it is elegant and the colors are beautifully blended.

"I note what you say about your better half. It seems as though he is past redemption. If he cannot abstain from his habit a short time after taking a promise to do so and when he has so much at stake, I think it will be a good riddance to you as you cannot take much comfort or have much pleasure with him, even if he did not get drunk.

"I know this, the love that I used to feel for a certain woman has fled and I doubt if it could ever be revived, should she comport herself ever so well. I believe it is difficult to rekindle love, when it once has died out.

"She sent me her picture the other day. It looks well for a woman of her age. She gets up to look young. She has a street costume on, trimmed with fur. It is of cloth I should say and has a fur muff in her hand, bearskin I should say. I must see Clara and see if she has any new stories to tell me. She looks well. I think I like her. I like all of your family and feel an interest in all. You, of course, more than anyone else.

"I know you. I know how nice you are. No woman * * * I note what you have to say about Athalie. She is a nice young lady. Please give her my aloha.

"I expect Leona is a bright child. She is not like her mother if she is not. Dr. Waters was thrown from his horse night before last and nearly killed. * * * *

"I suppose Sam P. and Mrs. C. must have been pleased with each other and satisfied to have made it again and for life.

"I tell you it is a pretty good thing to know each other before marriage. Nothing like being well mated.

"I think we * * * * *

"I fear my days * * * * * I dream of the past and * * * * * My law case is still in court to be settled by the judge. I don't know when I will leave here. I may be detained until all these cases are finished. Such a thing has been intimated to me, but I do not know.

"I have but forty-five days more before retirement. I would not mind remaining here for a couple of months just to fly my Admiral's flag, should I be promoted to that grade.

"But you shall see me first of all.

"I will let you know by what steamer I sail and we will go somewhere and have one day of recreation, anyway, away from the busy throng. I shall look forward with much pleasure to the happy time. * * * * * * With lots of love, I am your, J. A. X."

Attorney Ben Woolner and Judge E. M. Gibson are attorneys in the case for Frank Ashton. They were seen at their office on Broadway this afternoon, but declined to discuss the case or go into details concerning the hearing now before the court. They stated that the court was the proper place to have such matters thrashed out.

TODAY'S RACES

EMERYVILLE RACE TRACK, April 10.—Weather clear; track fast. Summary:

FIRST RACE.

Bernota, 7 to 1 1
Nugget, 3 to 1 2
Legal Maxim, 6 to 1 3
Time, 1:15 1-2.

SECOND RACE.

Padua, 3 to 1 1
Dr. Rowell, 3 to 1 2
Almanson, 20 to 1 3
Time, :49.

THIRD RACE.

Canejo, 15 to 1 1
Dolly Welthoff, 4 to 1 2
Aunt Polly, 6 to 1 3
Time, 1:29.

FOURTH RACE.

Nigrette, 6 to 1 1
Sad Sam, 3 to 1 2
Mocorito, 15 to 1 3
Time 1:13½.

BASEBALL.

LOS ANGELES, April 10.—First three innings:

Los Angeles 2
Oakland 0
Batteries—Corbett and Spies; Moskiman and Gorton.

HOLLAND STRIKE IS NOT OVER.

AMSTERDAM, April 10.—The workmen's defense committee decided today to proclaim a cessation of the general strike at midday. The strike was never really effective.

At a monster mass meeting held later in the day the Federated Trades Union repudiated the action of the workmen's defense committee and decided to continue the strike without the consent of the committee. A tumult prevented the members of the defense committee from securing a hearing.

With the exception of the diamond cutters, all the men will remain out.

DELMAS CASE THROWN OUT OF COURT

SAN FRANCISCO, April 10.—The disbarment proceedings instituted by Police Commissioner H. M. Hutton against D. M. Delmas, growing out of the fact that the latter acted as Mrs. Hutton's attorney, were thrown out of court in a decision rendered by Chief Justice Beatty, which was concurred in by Van Dyke, Shaw, Henshaw and Lorigan.

You may judge if Schilling's Best is the best.

Your money back if you don't like them.

DAMAGED BY THE WRECK.

Judge de Haven Has Fixed the Loss at Small Sum.

SAN FRANCISCO, April 10.—The amount of damages for which the owners of the wrecked steamer Rio de Janeiro are liable was fixed today by Judge de Haven of the United States District Court in an opinion handed down by him. The sum is $24,977.93.

That sum represents the bond filed by the Pacific Mail Steamship Company when claims were filed against the corporation by persons representing those who died in the famous wreck and who suffered property losses on that occasion.

Inasmuch as these persons filed claims aggregating $224,271, the court's decision is regarded as a notable victory for the corporation.

Judge de Haven in his opinion says that it appears from the evidence that the steamer was sufficiently manned and that the Chinese were competent sailors and that the orders given them were intelligible.

The court censures the captain and pilot of the Rio for entering the harbor on the morning of February 22, 1901, when the bay was so thick with fog that the lines of the shore were not discernible.

GOVERNOR PARDEE IN THE SOUTH.

SAN DIEGO, April 10.—Governor Pardee delivered an address before the students of the State Normal School in Normal Hall today, his appearance being greeted by an uprising of all the young men in the audience, wearing the university colors and roaring out the university yell. The Governor spoke particularly of the good work being done in the State Normal schools through the assistance of the farmers of the State, and he urged a spirit of loyalty to the schools.

A meeting of the Trustees was held this afternoon, over which Governor Pardee presided. The main subject discussed was State school-books. Another meeting of the trustees will be held tomorrow and Governor Pardee will probably go north on the noon train.

MAYOR TELLS POLICE TO ENFORCE LAW.

At the instance of Mayor Olney, Chief of Police Hodgkins has instituted a raid on the garbage men who violate the city ordinance which prohibits the hauling of a garbage wagon through the public streets without a covering of boards. Most of the scavengers are satisfied to cover the contents of their wagons with a canvas cover. So far fifteen of the garbage men have been arrested and released on depositing $15 bail.

Mayor Olney has also instructed the Chief of Police to enforce the ordinance which regulates the height of sidewalk awnings. Numerous complaints are being made about the awnings on Washington street and Broadway by pedestrians, who claim that the awnings are below the required height of seven feet.

Another ordinance being enforced is the one which forbids the sweeping of refuse from stores and sidewalks into the gutters.

FINISHED FIGHT WITH BEER BOTTLE.

A fight, in which a beer bottle was used as a "billy," occurred at the race track grounds this morning between a peddler, who gave the name of Nathan Hoffman, and a number of stable attaches, and when the cloud of battle had cleared away Hoffman was prone upon the ground, with a badly lacerated scalp, from which he was bleeding profusely.

The police patrol was summoned and Hoffman was removed to the Receiving Hospital, where his cuts were stitched by Steward Borchert. Examination showed that his injuries were but superficial and he was able in a short time to leave the hospital.

BARKEEPER CHARGED WITH BATTERY.

Henry George, a barkeeper, was arrested yesterday on a warrant charging battery, issued at the instance of John O'Connell. A dispute in a saloon at Seventh and Wood streets over $2, which O'Connell claims George owes him, and during which the former claims the latter struck him, is said to be the cause of the arrest. The case comes up in the Police Court July 3 before a jury.

REPAIRING THE CRIB.

NEW ORLEANS, April 10.—The ends of the broken cribbing at Hymella have been fastened and there is hope that they may be held for a while, though any further attempt to close the crevasse is considered hopeless. The water back of the levee is rising in all directions.

The river is falling here. Today for the first time in many days, it went under 20 feet, registering 19.9, according to the Government report.

PENNELL INQUEST IN BUFFALO.

TESTIMONY BEING TAKEN IN REGARD TO ACCIDENT.

BUFFALO, April 10.—The inquest into the death of Arthur R. Pennell and his wife was begun today before Police Judge Murphy, who conducted the Burdick inquest. Besides the witnesses from the neighborhood of the stone quarry who observed the movements of Pennell and his wife with their automobile on the afternoon of the tragedy and saw them take the fatal plunge, the following named persons have been summoned: Thomas Penney, counsel for Pennell; Wallace Thayer, Arthur Pennell's former friend and counsel; and Pennell's stenographer. Wallace Gomphalius, who has the stenographic notes of a statement as it was dictated to him by Pennell just previous to his death.

So far as can be learned, J. Frederick Pennell, the dead man's brother, has not been served with a subpoenae but one has been prepared for him.

Attorney Thomas F. Penney said today that he did not know where J. Frederick Pennell was and that he did not know whether he would be in town in time to testify at the inquest or not. J. F. Pennell, it is understood, has in his possession most of Arthur Pennell's papers, including the sealed instructions which the dead man left to his administrator. If there are documents in existence bearing on Pennell's financial operations in the East, the administrator has them.

It was after 3 o'clock when Judge Murphy took his seat on the bench. The inquest was opened almost immediately.

Dr. E. G. Danzer, the medical examiner, was the first witness. He described his visit to the quarry where he viewed the body of Pennell. The body, especially the head and face, was horribly mangled. He found no papers of any consequence in the pockets. What was found was turned over to the undertaker at the request of Mr. Penney.

In reply to Attorney Penney he said he did not observe how close the curb was to the edge of the bank or notice how high the curb was at that point. There was nothing between the bank and the curb to prevent a vehicle from going over the cliff. Dr. Danzer stated that when he arrived at the quarry, Mrs. Pennell had already been removed to the hospital.

FIVE MEN ARE BADLY INJURED.

ST. LOUIS, April 10.—Five men at work on the mines and metallurgy building at the World's Fair site were injured, three of them probably fatally, by the falling of a derrick, with several tons of building material. The injured are:

Fred Anselinger, left leg and side bruised and injured internally.

John Murphy, right side bruised and ribs broken.

James Clayton, left side injured, ribs broken and hurt internally.

Jefferson Powers, left arm dislocated and injured internally.

William Minter, three ribs broken and injured internally.

Anselinger, Murphy and Clayton are the most seriously hurt and may die.

At the same time Edward Wachuta, at work on the transportation building, startled by the crash of the falling derrick, fell and was crushed by a heavy timber he was carrying.

NEW CORPORATION.

A copy of the articles of incorporation of the Pacific Incinerating Company which at present is the defendant in contempt proceedings before Judge Melvin for disobeying the mandate of the court in continuing the building of the garbage crematory at Twenty-sixth and Magnolia streets, was filed with the County Clerk today.

The incorporators are A. S. Lilley, W. W. Thurston, A. C. Schlesinger and Geo. W. Reed. The amount of capital stock is $35,000 divided into 35 shares at a par value of $100 each.

The company is incorporated under the laws of the Territory of Arizona with its principal place of business at Phoenix and a branch in this city.

RUSSELL SAGE CITED.

NEW YORK, April 10.—Russell Sage has been called upon to pay $40,000 because he made loans at a disadvantage to himself and those he represented as chairman of the Finance Committee of the German-American Real Estate Title Guaranty Company, the payment was ordered by Judge Gildersleeve of the Supreme Court, in an action brought by the receiver of the company against Mr. Sage, E. V. Leow, former Comptroller of New York, and Charles J. Obermayer, all officers of the Finance Committee of the company, for $65,000. It is said Mr. Sage paid $40,000 of the amount and Messrs. Leow and Obermayer the balance. The action was based on allegations that the committee made so many bad loans that the company was compelled to give up business.

GUILTY OF MURDER.

ST. JAMES, Minn., April 10.—The jury in the Tanke murder trial, after an all night session, today rendered a verdict of second degree murder. Judge Gray sentenced the prisoner to life imprisonment and gave the attorneys twenty-five days' stay.

Frank Tanke was charged with the murder of John Vellner, the farmer for whom he worked and whose wife he afterwards married. Mrs. Tanke is now serving a life sentence in the penitentiary on account of her confessing that she murdered her husband.

VIOLATED GAME LAW.

SAN JOSE, April 10.—W. A. Beasly, attorney; C. H. Johnson, real estate agent and W. W. Johnston, druggist, were arrested today on a warrant from Visalia, for alleged violation of the State game law in shooting grouse out of season. The defendants gave bail in the sum of $250 each for their appearance on April 27th. The offense is alleged to have been committed last summer.

WHAT MASCAGNI SAYS.

PARIS, April 10.—The Temps today published an interview with Signor Mascagni, who arrived here yesterday from New York. Mascagni says he was offered large sums for private concerts at clubs and residences in America, but refused the offers as unworthy of an artist. He attributes much of his misfortue to refusing to take up these private concerts.

FIVE HUNDRED STRIKE.

CHICAGO, April 10.—Five hundred employes of the People's Gas, Light and Coke Company were ordered out today on a sympathetic strike with the gas inspectors' union, the members of which organization have been on strike for the past month. The men who were ordered out today are members of the engineers' union, the firemen's union and the bricklayers' union, and an effort will be made to prevent the gas company from manufacturing any gas.

HE FELL DOWN STAIRS.

J. J. Lerman Seriously Injured at His Home.

SAN FRANCISCO, April 10.—J. J. Lerman, prominent attorney, member of the firm of Foote & Lerman, and secretary of the Yosemite Valley Commission, narrowly escaped death in a fall down the stairway at 219 Sutter street last night. His shoulder was dislocated, and he was so badly bruised and shaken up that his removal to a hospital was deemed necessary, and he was taken to McNutt's Hospital where he is now under medical treatment.

Mr. Lerman was going up the stairway leading to the sleeping apartment on the second floor. When he neared the top landing his foot slipped and he fell headlong down the long flight of stairs. Inmates of the house heard him fall and hastened to his assistance. He was picked up dazed and bruised, and a physician was called to attend him, but on the advice of the surgeon his immediate removal to the hospital was deemed advisable.

Although extremely painful and necessitating perfect quiet, Mr. Lerman's injuries are not deemed serious, and unless unforseen complications arise, he will be out in a short time. His friends are congratulating him upon his narrow escape from more serious consequences as the result of his fall.

HE SAYS WHISKY IS SOLD.

Upon information collected by Thos. Gough, a citizen living at 1630 Adeline street, Miss May Burke, who conducts a small store at 1601 Adeline street, where, ostensibly, cigars and tobacco are her principal stock in trade, was taken into custody today and charged with selling liquor without a license.

"Being a resident of the neighborhood where this Miss Burke has a place of business, I was in a position to know that she sold liquor to men, women and children without having a license from the city to do so," said Gough. "I therefore, set about to gather evidence to prove to the authorities what I knew in my own mind to be true.

"Together with a young man friend of mine we visited the widow's shop and partook of enough of her stock in trade to convince us both that she was putting liquor over a counter apparently used for the display of cigars and tobacco. Then we learned from the city officials in the License Department that the woman had not fortified herself with a license to sell the stuff and so had no trouble to secure a warrant for her arrest when I told Prosecuting Attorney Abe Leach of the circumstance yesterday afternoon."

Miss Mary Burke, who is said by Gough to conduct a "still" claims that she is a victim of a neighborhood grudge and that she does not sell intoxicating drinks over her cigar counter.

"Nothing but the best of soda water and ginger ale do they get in my place," said she.

BOARD WILL TALK ON BOND ELECTION.

At a special meeting of the Board of Education tonight, which will be held for the purpose of considering the amendment to the school census law, which requires that the names of all the children shall be taken as well as what was required under the former law, there will be reports from committees on the Board's portion of the proposed bond election. While the exact nature of the committee's report is not known, the committee will recommend that the amount now asked by the Board be increased. The increase desired is needed by reason of the fact that the Franklin School was destroyed by fire after the Board had submitted its request for a portion of the proceeds of the bond election. Besides, it is also proposed to build a brick school in the place of the wooden structure known as the Lincoln School and, further, that the land where it is proposed to erect new schools has increased in value since the Board made its estimate.

ON THE TRAIL OF BOODLERS.

ST. LOUIS, Mo., April 10.—The Grand Jury investigation of alleged boodling in connection with baking powder legislation in the Missouri General Assembly was resumed today and a number of witnesses were examined. Among them were several State Senators. By long distance telephone Chief of Police Kieley talked with Inspector of Detectives George McCloskey of New York City today and obtained from him a promise that he would try to arrest Daniel J. Kelley, charged with sending a $1,000 check to Lieutenant-Governor Lee.

Inspector McCloskey told Chief Kieley the information issued in Missouri against Kelley had just arrived in New York City. He promised also to try to hold Kelley after he was arrested until he can be extradited.

HEBREW PASSOVER ON EASTER SUNDAY

There will be special services next Sunday morning at 10 o'clock, at the First Hebrew Congregation, the occasion being the first day of the Hebrew passover. Rabbi Friedlander will preach a sermon on the "Higher Interpretation of Freedom." There will be a prayer meeting in the tabernacle of the First Hebrew Congregation Saturday evening at 6:30 o'clock. The Jewish passover occurs on the same day as the Christian Easter but once in twenty years.

BURTON HELD TO ANSWER.

SACRAMENTO, April 10.—John Burton was today held to answer to the Superior Court on a charge of burglary, with bail fixed at $3,000. He stole a quantity of goods from the warehouse of the Farmers' Transportation Company.

BATTLE IN THE SOUTH.

MATTER WILL BE DISCUSSED AT MEETING THIS AFTERNOON.

LOS ANGELES, April 10.—A meeting of the Board of Public Works was held this afternoon for the purpose of taking some action on the application recently made by William M. Garland, acting for W. A. Clark and other capitalists, for a blanket street railway franchise, covering some eighty odd miles of Los Angeles streets. This is the application which has stirred up a big fight in traction matters in Southern California and which has probably led to the resignation of H. E. Huntington as vice-president of the Southern Pacific. It is definitely established that Garland is acting for Senator W. A. Clark. The Huntington-Helman people are of the opinion that Clark is acting for the Southern Pacific. All these details are expected to come out at this afternoon's meeting of the Board of Public Works.

The application for a blanket franchise promises a straight three-cent fare to all parts of the city.

Mr. Huntington has tacitly admitted that he has forwarded his resignation as first vice-president and member of the Board of Directors of the Southern Pacific Company to President E. H. Harriman. He thinks that Clark and Harriman are forcing him into a fight. "It is now so patent that it is the Southern Pacific that is back of the three-cent fare franchise petition that there can be no mistake," said Mr. Huntington. "It is all very plain to me."

"Is it your belief that the Santa Fe also is in the fight against the electric railways?" was asked.

"No, there is no evidence that the Santa Fe is in it. W. A. Clark, I think, was taken into this matter late, and he only consented to the use of his name at the last moment."

When the Board of Public Works met this afternoon, it was announced that the application for a blanket street railway franchise would go over for another week. Postponement was due presumably to the desire of the attorneys for Garland and his clients for additional time to revise their data regardng routes to be covered by the franchise.

DID NOT LOVE THE MOTHER.

Mrs. H. Reuter of 567 Tenth street applied at the County Clerk's office this morning for a license to marry Samuel Stevoich of 518 Eighth street. Judge Geary was called in to perform the ceremony at Mrs. Reauter's home. When it came to the point of marrying Stevoich backed out and refused to accept the lady.

Later in the day he called at the office of the County Clerk and asked for a license to marry the 15-year-old daughter of the woman he had refused.

The license was refused.

He said that Mrs. Reuter had mistaken his actions and that he was in love with the girl all the time instead of her mother.

EMERYVILLE COMMITTEE ON CLOSING OF STREETS.

A communication from John C. Coburn, City Clerk of Emeryville, has been received by City Clerk Thompson, stating that Trustees Christie, Stoer and Emery of the Emeryville Board have been appointed to meet with a committee to be appointed from the City Council to consider the application of the Santa Fe Company to close certain streets in North Oakland and Emeryville for their use as passenger and freight yards.

CONTEMPT DISMISSED IN CREMATORY INJUNCTION.

The contempt charge in the injunction case of Sexton vs the City of Oakland, growing out of the attempt to stop work on the new crematory was dismissed this afternoon by Judge Melvin. The injunction proceedings were continued till Tuesday next.

MRS. MARVIN

Announces to patrons and friends that she is closing out an extensive line of Hair Ornaments, Switches, Brushes, Combs, etc., at greatly reduced prices on account of being overstocked. Country orders promptly filled. See the invisible pompadours. 1169 Washington street; Phone, Red 2014.

UNION SAVINGS BANK
Corner Broadway and Ninth Sts.
TRANSACTS A GENERAL SAVINGS AND COMMERCIAL BUSINESS.
Capital Fully Paid $300,000.00
Reserve Fund . . 150,000.00
BOARD OF DIRECTORS.
William G. Henshaw, Thos. Prather, R. S. Farrelly, A. E. H. Cramer, C. E. Palmer, H. W. Meek, Charles T. Rodolph, Thomas Crellin, Shelby F. Martin, F. W. Henshaw, George E. Grant.
WM. G. HENSHAW.....President
C. E. PALMER..... Vice-President
A. E. H. CRAMER.....Cashier
Exchange on Eastern and Foreign cities.
Money orders available in all parts of the United States for sale at low rates.
Interest allowed on all savings deposits remaining three calendar months.
No entrance fee.
Remittances from the country may be made by express or checks on banks in San Francisco, and books will be returned.

Too Late for Classification

BUILDING containing store room and flat for sale at very low figure, fine opportunity for a business man. Owner, 454 34th st., Oakland.n

ONE FURNISHED ROOM for housekeeping. 219 9th st. n

TWO OR THREE large sunny rooms, well furnished, complete for housekeeping; gas, bath; desirable. 824 Isabella st.. n

FURNISHED rooms. 306 14th st. n

FLATS.

TO LET—A sunny upper flat; all conveniences; rent $25. Call at 1867 Castro street.

SOON TO HAVE A CABLE.

Big Coil Will Be Laid to the Farallones.

SAN FRANCISCO, April 10.—A cable between the Farallones and the mainland will be an accomplished fact within a few days—a week at the latest.

The big coil is now being taken out of the steamer Arago at the foot of Spear street and the improvised cableship will go to sea tonight or early tomorrow morning.

The cable will lie between the Farallones and Point Reyes and when the work of laying the wire is completed there will be direct telegraphic communication between the Farallones and the Weather Bureau in the Mills building in this city. Wire communication between the shore and the islands has been a long-felt want in this city and a proposition which the mariners, merchants and shipping men have agitated for many years.

On a clear day powerful glasses can make out the Farallones and even take a wider range of vision, but in foggy weather and in the night communication of any kind is impossible. From the Farallones a still wider range of vision is given. Vessels can be sighted a greater distance away than at present, and in case of a wreck or a craft in distress, word can be immediately sent to port and assistance dispatched to the vessel.

THIS MAN A MYSTERY.

Wonderful predictions continue to come true. The following is one of his letters: "Prof. Mondu:—Pardon me for refusing to believe all you told me from my palm. It seemed impossible, but has proven true. I threatened the party and all was returned. It was she. I could not believe it; my dearest friend, too. You told my past and opened my eyes to the future and saved me $600. The journey you saw is near, though I did not expect it. Publish this if you wish and send all to me for proof.

"MRS. W. B. DAVIS,
"1266 Webster street (rear), Oakland.

This famous Palmist reads your life like an open book. See him if in trouble before making any change. Reduced prices for a few days. The greatest living Palmist. Satisfaction guaranteed. 966 Washington street; hours, 10 a. m. to 9 p. m. No advance charge.

DIED

DOHRMANN—In this city, April 10, 1903, Henry, beloved husband of Wilhelmina C. Dohrmann, and father of John H. W., Max A. F., Mathilda and Julius O. Dohrmann, a native of Germany, aged 68 years, 10 months and 25 days. A member of Vorwaerts Lodge No. 213, I. O. O. F., Court Harmonie No. 26, F. of A., Oakland Verein Eintracht and Oakland Turn Verein.

Friends and acquaintances are respectfully invited to attend the funeral Sunday, at 2 o'clock p. m., from his late residence, 1743 Adeline street. Interment Mountain View Cemetery.

JACKSON—In this city, April 9, 1903, Mrs. Catharine Jackson, widow of the late William Jackson, and mother of Dr. W. J., Francis F., Charles A., G. Edgar, Arthur E. and Margaret F. Jackson and Mrs. Henry Gonzales, a native of Ireland, aged 61 years.

Funeral Sunday, at 2 o'clock p. m., from St. John's Church, corner Eighth and Grove streets. Interment private. Friends are kindly requested to refrain from calling or sending flowers to house.

COBBLEDICK—In this city, April 10, 1903, James, beloved husband of Isabella Cobbledick, and father of Mrs. A. B. Seal, W. H., L. M. and J. H. Cobbledick, Mrs. Charles Trower, Mrs. W. N. Jenkins, C. F. Cobbledick, Mrs. Dr. James Plunkett, Miss Emeline, Frank and Florence Cobbledick. A member of Brooklyn Lodge No. 226, F. & A. M.

MISSOURI PACIFIC RAILWAY
AND IRON MOUNTAIN ROUTE
Now is the "Hot Springs" season, and this is the road to use. If you are going East find out about our through cars and our personally conducted excursions by a Scenic Route.
L. M. FLETCHER,
Pacific Coast Agent.
30 Montgomery St., San Francisco.

GUSTAVE L. MIX & CO.
SEARCHERS OF RECORDS
Alameda County, Cal.
SUCCESSORS TO
Oakland Abstract Co. and Land Title Co.
This Company has the only Abstract of the Records of Alameda County.
956 BROADWAY, OAKLAND
Phone Pine 836.

OUR GREAT ATTRACTIONS ARE OUR UNRIVALLED VALUES

KAHN BROS. THE ALWAYS BUSY STORE

Muslin Underwear

LADIES' WHITE MUSLIN SKIRT, deep flounce, trimmed with bias lace insertion, with cluster of tucks, ruffle of lace to match, deep dust ruffle, good value for $2.00

LADIES' WHITE MUSLIN SKIRT, deep umbrella flounce, with 5 rows of torchon lace insertion, edged with lace to match, deep dust ruffle good value..$1.75

LADIES' GOWNS, made of good muslin, V and square yokes, trimmed with Hamburg insertion and edging, good value at 75c

KAHN BROS. THE ALWAYS BUSY STORE

WOMEN'S NEW SPRING APPAREL

MODEL TAILOR DRESSES, high class novelties, elegantly trimmed, the perfection of artistic tailoring. Prices, $37.50, $42.50 and $50.00; now .....$27.50, $30.00 and $35.00

LADIES' TAILOR-MADE SUITS in etamine, cheviot and Venetian cloth, jacket with postillion back and peplum skirt, full flare, flounce; regular $85.00; Special $25.00

LADIES' SILK SHIRT WAIST SUITS in blouse effects, elegantly trimmed in a variety of styles, in all the new colorings of the season. Regular price $20.00, $25.00, $27.00, $32.50 and $35.00 now..... $15.00, $20.00, $22.50, $25.00 and $27.50

MISSES' JACKETS made of fine quality of Broadcloth, Cheviot and Serge, in colors, navy blue, garnet, red, tan and castor. Some handsomely trimmed, others box back plain, price, $5.00, $7.50, $10.00 and $12.50, now ....$3.00, $5.00, $7.50 and $8.50

We Carry a full line of MISSES' SILK JACKETS IN TAFFETA AND PEAU DE SOIE, sizes from 8 to 14 years. Prices start at $9.00

LADIES' PEAU DE SOIE JACKETS in blouse effects, neatly trimmed, postillion backs; regular price $17.50, now $12.50

LADIES' TAFFETA SILK JACKETS trimmed with lace, nice light material, regular $10.00, now.....$7.50

LADIES' WALKING SKIRTS in Scotch mixed Cheviot, in shades of brown, blue, gray and garnet, elegantly tailored and handsomely stitched, no trouble to sell them at $8.50. Special.....$6.00

ETAMINE, BROADCLOTH, CHEVIOT AND SCOTCH TWEED in both walking and dress skirts, some trimmed, while others are perfectly plain, prices range from $5.00 to $20.00

Exclusive Spring and Summer Millinery

WE HAVE EVERYTHING NEEDFUL in our millinery salon for evening wear, for street or church wear. The beautiful and extensive array of hats which are being displayed is nothing short of marvelous. Such **INDIVIDUALITY** and **EXCLUSIVE** style character are only to be found at Kahn's. To insure prompt delivery before Easter, we advise early selection.

Fabrics

DIMITIES, 32 in. wide, white and colored grounds with dots and sprays .....15c yd

BATISTE, 32 in. wide, white and colored grounds, with dots and sprays.. .....15c yd

DIMITY AND BATISTES in plain and flowered designs, ...20 & 25c a yd

GRENADINES in black and black and white effects, ...50c yd

BUNGALOW SILK, TUSSAH SILK, Etamine, Organdie and Linen tissue all silk and cotton fabrics ....50c yd

White Embroidered Waist Patterns

Sufficient Allover Embroidery and Insertions, including plain Lawn, for an entire waist. Prices ranging from, each

$1.75 to $4.00

We have only a limited number of these; ask to see them.

Easter Gloves

The most complete line of Kid, Silk and Lisle Gloves and Mitts for Easter Sunday wear ever shown on this Coast.

KID GLOVES—White, black, tan, mode, gray, navy, red, green. "The Best on Earth"—warranted and fitted—for ladies, misses and children. $1.00, $1.25, $1.50.

Silk and Lisle Gloves and Mitts, plain and openwork, wrist and elbow length, single and double finger tips, in white, black, mode, pearl and pongee—25c to $1.00 pair.

YOUR EASTER GOWN

Over any of our Corsets will give that indefinable air of style that is helplessly lost in the stiff lines of an ordinary Corset.

R. & G. CORSETS—New Dip Hip Corset, strong quality, boned through with steel, lace and silk ribbon trimmed, at .....$1.00 and $1.50

R. & G. EMPIRE GIRDLE—Made of white batiste, well boned, embroidery or lace trimmed top and bottom.....75c and $1.00

W. B. TAPE GIRDLE—Latest cut, blue, pink, white, black.....75c

THE RENOWN P. N. CORSET—All colors and latest styles, with or without protected sides, with cork protector .....50c to $3.00

P. D. CORSETS—Imported, made of real whale bones, latest styles, lace trimmed, finished with baby ribbon.....$3.00 to $4.00

EASTER RIBBONS

PERSIAN POMPADOURS and Dolly Varden Ribbons, in all the latest designs, all widths .....40c to $1.00

THE LATEST NOVELTIES IN PLAID RIBBONS, from 1 inch to 8 inches wide. All shades, from15c to $1.00 yd

A FINE ASSORTMENT of Two-Toned, Satin Taffeta, Mousseline Taffeta, Polka Dot, Louisina, Roman Stripe, and Gauze Ribbons. Bows tied at counter.

WHITE WOOL FABRICS

FRENCH VOILE, 44 inches wide.....$1.00 to $1.25

MYSTRAL ETAMINE, 44 inches wide.....90c to $1.00

ETAMINE, 44 inches wide.....$1.00 yard

CORDED ALPACAS, 38 inches wide.....60c yd

BEDFORD CORD, 45 inches wide.....50c, 75c, $1.00, $1.25, $1.50

LUSTRE ALPACA, 38 inches wide.....50c yard

LUSTRE ALPACA, 45 inches wide.....75c, $1.00, $1.25

CORDED BATISTE, all wool, 38 inches wide.....50c yard

NOVELTY WOOL DRESS GOODS

CORDED BATISTE, 38 inches wide, all wool, in Light Blue, Pink, Reseda, Royal and Castor .....50c yd

ETAMINE, 45 inches wide, in blue, gray, mixed colors, a sightly material, this spring's production .....$1.25 yd

PRUNELLA, in seeded effects, 45 inches wide, all wool, in all the late shades .....75c yd

FRENCH VOILE 44 inches wide, in all the leading colors .....$1.00 yd

CREPE DE CHENE, 44 inches wide, in Castor, Reseda, Cadet, Royal and Gray .....90c yd

INFANTS' WEAR DEPARTMENT

CHILDREN'S IMPORTED COATS, made of white and Tan Etamines, lined throughout with silk, collars of lace and chiffon.

CLOTH COATS, made of Tan, Cadet, or White Serge, changeable Silk, Pongee, Peau de Soie and Taffeta Silk in Monte Carlo style.

INFANTS' LONG AND SHORT COATS of Bedford Cord, Cashmere, Alpaca or Silk.

INFANTS' BONNETS AND CHILDREN'S HATS, made of dainty Lawns, Pineapple Mulls and Chiffons.

INFANTS' DRESSES, SKIRTS, MOCCASIN SHOES, ETC., to suit all purses.

FOR EASTER SUNDAY YOU WILL NEED

NEW CHIFFON VEILING, with grape designs .....85c yd

FANCY BLACK AND WHITE MESH VEILS with fancy ends .....75c to $1.00

LADIES' EMBROIDERED AND LACE EDGE HANDKERCHIEF .....3 for 50c

GENT'S H. S., Initial Handkerchief, large size.....25c ea

FANCY SHELL BACK COMBS, from.....20c to 50c each

SILK BRAID BELTS, the latest .....75c to $1.50

POSTILLION BELTS, with fancy buckles and pins .....50c to $2.50

NEW LINE OF EASTER NECKWEAR, embroidered Chiffon over-collars, fancy Face Stock, studded with jewels.....25c to $3.50

FANCY RUCHES, Black, Black and White, White and Black, at.....$5.00, $6.50, $7.50, $8.00, $9.00 to $16.50

KAHN BROS. THE ALWAYS BUSY STORE

Easter Novelty Waists and Suits

LADIES' BLACK AND white checked mercerized Sateen Waists; front tucked and buttoned on the side; fancy turn-over collar; regular $1.50. Special $1.11

LADIES' WHITE BESKET Cloth Waist, military effect, with large tucks and trimmed with large pearl buttons. Regular $1.50 Special $1.11

LADIES' LINEN BATISTE, Alpaca, Organdie, pongee and dimity suits in all latest styles and effects.

KAHN BROS. THE ALWAYS BUSY STORE

SATURDAY AND MONDAY SILK INDUCEMENTS

PONGEE SILK is one of the most popular of all the silk weaves this spring suitable for waists, full suits or wraps. We have them in every quality and offer for Saturday and Monday only two splendid kinds at special prices.

PONGEE SILK, 27 in., regular sixty-five cent quality, special 44c

PONGEE SILK, 36 in., regular six bit quality, Special 54c

EXTRA SILK SPECIALS. SATURDAY AND MONDAY Extraordinary values in **BLACK SILK.**

BLACK ALL SILK PEAU DE SOIE, yard wide, a very lustrous, heavy quality of this very popular weave, full 36 inches wide, the **quality** always sold at one seventy-five per yard. Special $1.39

ALL SILK BLACK TAFFETA, yard wide, good heavy quality, very high lustre, full 36 inches wide, quality always sold at one twenty-five. Special 98c

KAHN BROS.

Twelfth St.

TOWARD WASHINGTON

EASTER HOSIERY

MISSES' LISLE THREAD HOSE, drop stitch lace effects in all the leading colors, black, white, pink, sky and red .....25c pair

MISSES' IMPORTED LISLE THREAD LACE HOSE, new effects, also plain tops and lace ankles, Hermsdorf Black .....50c pair

LADIES' LISLE THREAD HOSE, latest designs in fancy stripes, silk embroidered boots, combinations and new lace effects .....50c, 75c, 85c, $1.00, $1.25 per pair

LADIES' WHITE SWISS RIBBED Lisle Thread Vests, low neck, sleeveless, hand made silk crochet yokes, handsome patterns 90c to $1.00 each

LADIES' BLACK SILK HOSE, silk plaited and all pure silk, plain and fancy drop stitch $1.00 to $2.75 pr

LADIES' WHITE LISLE THREAD Tights, soft-finish, open ankle length .....50c each

MISSES' WHITE JERSEY RIBBED VESTS, light weight, high neck, short sleeves, pants to match, hand finished .....35c and 40c each

BASEBALL GAMES ON MANY DIAMONDS.

Hanlon is Matched to Meet Yanger —On the Golf Links— Sporting Notes.

Yesterday saw another victory for Los Angeles, with the Oakland aggregation unable to make a run. Portland, also, failed to score in the affair with Sacramento and San Francisco gained an easy victory from Seattle. Drops of rain brought an end to the San Francisco game in the fifth inning, and the same cause stopped the contest up Sacramento way in the sixth period.

Lohman's men were handed a large cipher in the little affair with Morley's men down South yesterday, while their opponents were there with two runs when the game was stopped at the end of the nine periods of playing. Graham was in the box for Oakland, and, although he allowed but three hits, they came in a bunch, and coupled with a wild throw by Devereaux, were enough to count them out of the running.

Hits that were not hindered by coming at the wrong time were what won the game for San Francisco yesterday, with Seattle a bad second. However, the rain prevented the contest from lasting more than five innings, and nobody likes to foretell what might have happened had the show continued the regular number of acts. Score, 6 to 4.

Six sizzling innings of baseball cooled by the rain in the seventh was the program on the Sacramento grounds between the Senators and Portland. There was not a run scored up to the fifth inning, and for that matter Portland made the only hit in the same period. But then Smith fell to bits and the Sacramento stick-workers jumped upon him for three hits that multiplied into four runs. Portland was just getting ready to score when the rain came.

Heine Krug was chosen by Harris to fill yesterday the place left vacant by Burns. Kelly was in Krug's place in the field. He played his first game with San Francisco yesterday. He is their change catcher and has the appearance of one who will make good.

Wilson made a yell yesterday when the game was called on account of rain, as he was of the opinion that Seattle had a chance to win, perhaps.

As a result of the contests yesterday the teams now line up in the pennant race as follows:

Clubs—	Won.	Lost.	P.Ct.
Los Angeles	11	0	1.000
Sacramento	9	2	.818
San Francisco	7	4	.636
Oakland	4	7	.364
Seattle	3	10	.231
Portland	0	10	.000

Friar Fisher will have Brown represent him in the pitcher's position today at Sacramento. Brown's home is in the foothills, near Newcastle, and the people in that vicinity are going to attend the game in a body. The railroad people say that there will be five hundred natives come out of the hills to see their young man work in league company.

Who will Harris put in Burns' place? Why, that doesn't worry him a bit. Tommy Leahy will play second and Kelly will catch. Of course, Krug could come in and play the second stage of the journey, but Harris will not weaken his field. If Delmas, who was injured in the last game on this side of the bay, was in condition, then he could be utilized on second, but that can't be for a while.

At first it was suggested that Captain Irwin take and put Krug into the infield to fill the gap caused by the hopping of Burns and then place Arellanes in the field back of second, but Harris has the better way.

Frank Ingalls, the young man who made such a clever showing against the Oakland team two weeks ago while occupying a position in the Seattle twirling department, has been signed by Seattle and has reported for duty.

Perrine, who was in the pitcher's position for Seattle yesterday, was recognized by the fans as the "gent," who used to deliver the leather for Oakland a few years ago.

Although he says it's not true, Mike Fisher has a couple of mascots stationed about the Sacramento grounds and the jealous ones claim that the luck producers are responsible largely for the ex-detective's majority of winnings. One is a huge red-faced white man and the other is a black-faced negro. Both are large of mouth and capable of producing sounds that cause the visiting team to err.

If Morley thinks right, then he has a second Lajoie in the person of his new man, Cravath. The two are built along the same lines and each handles the stick like the other. The absence of Lawler has made a permanent place for Cravath on the team and his present work will fix him for fair with the fans. He can hit anything from a high ball to a fin fizz. All he wants is a little more practice with the left-handed pitchers.

GOLF FINALS PLAYED YESTERDAY.

MRS. DR. CLARK WON CUP—SECOND HALF OF MEN'S CONTEST TOMORROW.

Yesterday afternoon Mrs. Dr. J. R. Clark defeated Miss Edith Chesebrough in the final round of the golf contest for the council's cup for women, at the Presidio links, and thereby won the silver trophy for the second successive time. One more win and the cup will become hers permanently.

The game of yesterday was one of the best of the tournament and the winner had to play her very best in order to beat her opponent by the score of two up and one to play. Miss Chesebrough was at a disadvantage on account of the strong wind that was blowing. Her game is strong mainly in long drives, so that the weather affected her playing more than it did Mrs. Clark, but in spite of the adverse conditions both played splendid golf.

Tomorrow afternoon the representative teams from the San Francisco and Oakland Golf Clubs will meet in the second half of the home-and-home contest on the local grounds at Adams Point. It will be over an eighteen-hole course.

The first half, which was played in San Francisco last Saturday, resulted in the San Francisco team securing a lead of four up, which is a very small margin for the local team to overcome. The San Francisco team will be also handicapped by the absence of John Lawson, J. W. Byrne and H. C. Golcher, three of their strongest players. The local players are confident of winning the contest by a good margin on the gross score.

JIM CORBETT NOW HAS A PROTEGE.

HE THINKS THAT HIS FEATHERWEIGHT IS A COMING CHAMPION—A NEW BLOW.

James J. Corbett thinks he has discovered a coming feather-weight champion in the person of Billy Ryan, and he expects to bring him to the coast with him when he comes to train for his fight with Jeffries. Corbett claims to have taught the boy all that he knows about the boxing game, and he thinks that in a very short time Ryan will be able to dispose of McGovern, Broad or Sullivan.

According to Young Corbett, who knows Ryan, he is not a wonder by any means, for he has no knockout punch which is so essential to the successful fighter. Young Corbett says that the boy is very clever and has fought a draw with Oscar Gardner, when the latter was at his best and also fought a fifteen round draw with George Dixon. Tom Corbett, who is looking out for his brother's interests here, is corresponding with the Century Club of Los Angeles in hopes of getting Ryan matched with Kid Broad there.

Several sporting writers, who are authorities on boxing, think Jim Corbett has a new knockout blow and is eager to try it on Champion Jeffries. Corbett has spent a year perfecting it, and thinks it will do the work and regain him the championship.

HANLON AND YANGER MATCHED.

THEY WILL FIGHT BEFORE HAYES VALLEY CLUB IN JUNE OTHER FIGHTS.

Some time next June Benny Yanger and Eddie Hanlon will box before the Hayes Valley Athletic Club of San Francisco at 130 pounds ringside. The match was made yesterday, and in a short time the representatives of the two men will meet to arrange the details. Manager Mike Short, for Hanlon, says that the matter is as good as settled, for there is very little chance of the boys disagreeing.

When he enters the ring against Yanger, Hanlon will go against a featherweight who has never tasted defeat and has shown his ability to travel with the best of them. In all of his matches, which has been six-round bouts in the majority of the cases, he has displayed unusual cleverness and not long ago he defeated Abe Attell, after going eighteen rounds of hard, hard fighting.

All hope of getting Young Corbett and Ben Jordan together in San Francisco has been abandoned by the Yosemite Club, and an effort is being made by them to get a match between a couple of big fellows for May. They are trying to match Kid McCoy or Marvin Hart against Kid Carter, the idea being to give the sporting public a change from the feather and light-weight diet, which they have been on for several months past. Hart, because of his fine showing against Carter a year ago, is preferred but the club does not intend to overlook McCoy by any means.

The San Francisco Club, which has the Britt-Fitzgerald match on this month, is in a fair way to secure the use of Mechanic's Pavilion for the fight. They have been dickering with Jim Coffroth, who holds a lease on the building for a year, and may come to terms. Coffroth is willing provided that an agreement is made to use the place in rotation for the balance of the lease's term.

SPORTING NOTES.

The new America's cup defender, Reliance, is almost completed and it is expected to have her rigged and ready for her first trial sail on the 23d of this month.

The Bay Counties Athletic League will hold their annual field day tomorrow afternoon on the University of California cinder path. Athletes from the Oakland, Berkeley, Lowell, Polytechnic and Mission High schools and the California School of Mechanical Arts are entered in the contests.

Play in the annual tennis tournament of the Academic Athletic League will commence at 9:30 a. m. Saturday on the California Club courts, with the following entries:

Clinch, Berkeley High School; Gorrill, Oakland High School; Smith, Polytechnic High School; Heyfuss, Lowell High School; Hotchkiss, California School of Mechanical Arts; Brooke-Kidley, Trinity High School; Henry or Sperry, San Jose High School; Show or Green, Palo Alto High School; Swayne, Alameda High School.

Active steps have at last been taken to adopt rowing as a college sport at Stanford and considerable interest has been aroused. The Columbia Boat Club of this city has loaned a four-oared barge to the university and this, with the two-oared boat that was loaned by Berkeley, will be launched on the Laguna. The interest in rowing is due to the efforts of Professor A. W. Smith.

It has been stated that President Roosevelt, during his recent visit to Minneapolis, tendered the vacancy in the Civil Service Commission to Walter W. Heffelfinger, the famous Yale guard, who is now a leading citizen of Minneapolis. Heffelfinger has not given his answer yet. The big guard is well known here on the Coast, where he coached the University of California football team during the season of 1893.

In a featureless game that was played in cold, disagreeable weather the Butte team of the "opposition" league defeated the Stanford Varsity by the score of 3 to 2. Tritch and Roosevelt pitched for the Varsity, and while the former was in good form, allowing but three hits and walking only one man, the latter was wild. The Stanford batters touched Kelley, Gay and Jensen, the Butte pitchers, up for a total of eight hits.

Joe Gans is headed for the Coast, where he will do his fighting for the next six weeks. He will meet Tom Tracey, the Australian welterweight, in Portland the last of this month and will then go to Butte, Montana, where he is to meet Buddy King. After that he will come to San Francisco for the express purpose of trying to get a match with Jimmy Britt.

At Weymouth, England, the new cup challenger, Shamrock III, has been sailing in trial races with her predecessors this week, and in every case she has shown herself to be a far superior boat to the old one and a dangerous competitor for the defender.

It is now an open secret that the California Jockey Club intends to attract the best racing stables here next season and the bait will be larger purses. The probabilities are that there will be several $500 purses every day and handicaps valued at from $600 to $1,000 every week, which will prove an inducement to owners to bring their best horses here.

CASTORIA

For Infants and Children.

The Kind You Have Always Bought

Bears the Signature of Chas. H. Fletcher.

Golden Gate Olive Oil.

This brand of Olive Oil is positively made from the best grade of ripe olives, purified with particular care, and remains clear to the last drop.

Golden Gate Brand Olive Oil is of an extra light color, a type that everybody likes and is highly recommended for medicinal as well as for table use. It is put up in ¼, ½ and 1-gallon tins and is sold with a guarantee to refund the money if it is not as represented. Ask your grocer for it. D. DE BERNARDI & CO., San Francisco.

BEST AND CHEAPEST FUEL

If you use coal, the Tesla Briquettes is what you want. The new briquettes are superior to any heretofore made. Will prove highly satisfactory, are a clean and handy fuel. You can save at least one-third of your coal bill by using Tesla Briquettes. Quality and weight guaranteed. Main office, phone Main 75; Berkeley office, Maron 1604. If you have never used them, try them.

Their gentle action and good effect on the system really make them a perfect little pill. They please those who use them. Carter's Little Liver Pills may well be termed "Perfection."

THE UP-TO-DATE STORE ABRAHAMSON'S **Easter Greetings** ABRAHAMSON'S WHERE THE MASSES TRADE

ABRAHAMSON'S

S. E. Cor. Thirteenth and Washington Streets.

This Up-to-Date Store

steps forward to demand your attention today, with a strongly interesting group of Easter offerings. Women will study the list with enthusiasm—for whether their needs be for themselves or children they will find the Easter quotations wide opportunities for great economy. Each Easter special bears out the principle of the Up-to-Date Store—that nothing can find entrance here that is not thoroughly good as well as low priced. Read the Easter details.

ABRAHAMSON'S

S. E. Cor. Thirteenth and Washington Streets.

Easter Neckwear

Our Neckwear Department presents a beautiful display of exclusive neckwear—the Easter selections we have made will please all.

An elegant new line of Easter Stock Collars in Silks, Lace, Chiffon and Embroideries of all colors, Easter price 50c

Our all Silk Veiling of nets, illusion or chiffon to match your new hat 50c yd

Full line of real Ostrich Feather Boas in white, grey and black, of the very best quality, no better to be found than at Abrahamson's.

We also have a large assortment of new Liberty Ruches in black, white, black edge in white, white edge in black, black and gray and all gray. These range from ....$1.50 to $15.00

An excellent assortment of Fine Tortoise Shell Combs, barrette to suit your purses, from .....10c up

The latest design in Arabian, Simru, with the stole effect, Cluney lace edge, in plain and colored trimming; also all over laces, from ....50c up

Ribbons

Our Ribbon Stock for Easter is unsurpassed. For Easter we have special items selected—a collection that will please all.

New Dresden Neck Ribbons, in the new and dainty shades ....33c yd

The Louisine Wash Ribbon, 4 inches wide .....15c yd

New Plain Neck Ribbons .....19c yd

Panne Satin Ribbon, 6 inches wide, in all colors ....50c yd

Fancy Neck Ribbons in stripe, linen, plain and lace effects, black and white and all colors .....25c yd

Liberty Satin Taffetas, 6 inches wide. Special .....25c yd

Fancy Satin and Plaid Hair Ribbons .....9c yd

Easter Necessities

New arrival of Pearl Waist Sets, in round, square and Heart shape, with Pearl Belt Pin to match.....25 to 75c set

Pearl Brooch Pin, with gilt rim, suitable for belts .....25c ea

$1.00 Chatelains in black, brown, tan and gray walrus skin, patent fastener, chamois lined. Special for Easter .....75c ea

Wrist Bags in black and brown seal and walrus, inside pocket, gilt snake top and chain; regular 75c value, for Easter 50c

We have just received a full line of Chatelains in Alligator, tan and brown seal and walrus, with oxidized mounting and plain effects, selling from .....60c to $5.00

Easter Specials in Silks

TAFFETA SILKS

Black, White and all colors, all silk—Sold elsewhere at 50c; our price Special 35c

KAIKI CORDS

The best 50c Wash Silk made, white and a full line of colors. All new patterns. Special 35c

BLACK PEAU DE SOIE

36 inches wide, $1.75 quality. Our Special price $1.35

Easter Linens

72-inch, all pure linen satin table damask, assorted patterns; regular $1.25, Easter Special at 85c

¾x¾ all pure linen satin damask napkins, assorted patterns, Regular $2.50. Easter Special $2.00

All pure Belfast linen table sets, cloths 72x90, napkins ¾x¾; Regular $7.50. Easter Special $6.75

THE BUSIEST

Cloak and Suit DEPARTMENT

SILK COATS FOR WOMEN

If you want a Silk Coat in any style, any length or at any price—see our collection.

Over two hundred Silk Coats comprising Blouse Effects, Monte Carlo, Box in full length, three quarter and shorter lengths

Ask to see our special at **$12.50**. It's a Monte Carlo made of a fine grade of Peau de Soie, elegantly trimmed with black and white braid lined with satin, worth $18.00.

SILK COATS FOR CHILDREN

We have just unpacked some right smart styles in Children's Silk Coats, either box Jackets or full length coats, they are made of Peau de Soie, all lined with satin and are priced at $8.50

$7.50 Etamine Dress Skirts / Alpaca Dress Skirts / Cloth Dress Skirts **$7.50**

Two hundred new style Dress skirts, some plain others handsomely trimmed, made of all the new fabrics, worth $10.00. Go on special sale tomorrow at.....$7.50

BLACK ALPACA DRESS SKIRTS $3.95

Made of a lustrous Alpaca in the latest shape and all lined, worth $5.00.

ANOTHER CHANCE AT $10.95

About fifty Silk Dress Skirts, worth from $15.00 to $20.00, will go on sale at.....$10.95

NOVELTY TAILOR SUITS $20.00

worth $25.00.

A line of New Spring Style Suits, go on sale tomorrow at twenty dollars, they come in all the wanted colorings, blouse effects, handsomely trimmed in a variety of effects, worth $25.00.

MISSES' TAILOR MADE SUITS $12.50

worth $17.50.

You save just five dollars if you buy your Misses' Suits at ABRAHAMSON'S, new, nobby and smart effects in Misses' Blouse Suits, handsomely trimmed and perfectly tailored, on sale at.....$12.50

ETAMINE TAILORED DRESSES

AND TAILORED MADE DRESSES OF VOILE AND MISTRAL in great array at popular prices.

Easter Millinery

Tomorrow we will very be busy—This is no sign of your staying away from our Millinery Salon—we have extra experienced salespeople to serve you—same attention given as at any other time. We quote here a few special Easter items:

AT $7.50

Ladies' and Misses' Trimmed Hats—chiffons, all-over lace hats; fancy braids, trimmed in all the latest designs.

AT $5.00

An attractive display prepared especially for Easter.

AT $3.00

A new and swell line of Walking Hats just received.

AT $2.50

Children's Trimmed Hats—Tuscan, chips, Milan, sailors.

An elegant line of White Hats, fresh from our workroom for Easter.

Easter Gloves

Abrahamson's Gloves are noted for beauty of fit, beauty of style and wearing qualities.

Perrin Frere's celebrated French Kid Gloves, in suedes and glaces, all the new and staple shades and stitchings.....$1.50 a pair

The "Abrossi," a perfect fitting 2-clasp glove, Paris point backs, all shades..$1.25 a pair

The "Jay Aye," the only glove that unites perfection of fit with wearing qualities.....at $1.00 a pair

Modes, beavers, greys, slates, reds, greens, tans, browns, blacks and white.....$1.00 a pair

Fancy Lisle and Silk Gloves, in plain, lace and mesh effects—10, 16 and 20 inches long. The largest stock on the coast to select from. Prices from.....50c to $1.50 a pair

Specials in Waists

New striped ginghams, figured percales and white lawn Waists, neatly tucked and plaited, with full pouch Bishop sleeves, ordered to sell for $1.50; Special for Easter..$1.00 only

About 30 wash silk Waists in blue, pink, lavender, green and white striped effects, on sale for Easter,.....$2.50

Easter Handkerchief Item

We are showing fifty different patterns of embroidered, lace, and Hemstitched embroidered Handkerchiefs, regular price, 35c; we are selling, Special, at .....25c ea

Ladies' Hosiery

Ladies' Open Work lace effect, black lisle thread, seamless hose, double heel, toe and sole; Regular value 40c Special for Easter .....25c pr

Ladies' Imported Hose, in embroidered effects, 25 different patterns, very new designs, on fast black ground, elastic top; Regular value, 50c. Easter Special .....35c pr

Ladies' Imported fine cotton and Richelieu ribbed lisle hose, in tan or black, very fine gauge and a special buy; Regular value 35c and 40s. Easter Special .....25c pr

Just received, a full line of infants' fine cashmere hose in colors, pink, blue, scarlet, tan, black or white, silk heel and toe. Regular price 35c. Easter price .....25c pr

Good Items in Men's Furnishings

Men's Fancy Golf Shirts, the latest spring and summer designs $1.00 ea

A good special in Men's Hemstitched Handkerchiefs, full size, well made, Special for Easter .....$1.00 dozen

Ladies' Summer-Weight Underwear

Ladies' summer Vest, low neck, sleeveless, in fine selected cotton, hemstitched designs, colors pink, blue or white; also black. Value 25c. Easter price .....3 for 50c

Ladies real Maco Cotton, long or short sleeve vest, with pants to match, in pure white, finished seams, summer weight. Value 50c. Easter price 35c

Ladies' Lisle Vest, in long sleeve, high neck, nicely trimmed, finished seams, in colors, pure white, pink, light blue or ecru; value 75c. Easter price .....50c ea

Children's summer weight Maco cotton vests or pants to match, elastic seams, in fine rib, pure white and made to wear; value 40c. Easter price.....25c ea

Muslin Underwear Specials

Ladies' Muslin Skirts, made of good quality, with 24-in. flounce and wide dust ruffle. Flounce trimmed with 4 rows wide valenciennes insertion, and edged with valenciennes lace to match. Regular value, $3.50. Easter Special $2.90

Ladies' Gown, made of good quality muslin, yokes trimmed with Hamburg insertion and hemstitched tucks, sleeves and collar trimmed to match, 12 different styles to choose from. Easter Special $1.35

Ladies' Corset Covers, made of fine cambric, trimmed with 5 rows fine torchon insertion, and edged with lace to match, sizes 34 to 44. Easter Special 68c

The newest Drawers, called the "Anna Held" made of fine cambric, with 9-inch flounce trimmed with three rows of torchon lace, set on hemstitched tucks. Easter Special....90c

Sole Agents for Royal Worcester Corsets.

THEY RUSHED THE FORT OF THE ENEMY.

AMERICAN SOLDIERS KILL ONE HUNDRED MOROS IN BATTLE.

MANILA, April 10.—Captain Pershing's force captured Bacolod, island of Mindanao, Wednesday, killing 100 Moros and wounding many others. Three Americans were wounded.

Pershing's force consisted of Shaw's battalion of the Twenty-seventh Infantry, Kilpatrick's troop of the Fifteenth Cavalry and Chacuair's battery.

Pershing was surveying the west shore lands when the Bacolodians opposed his advance and provoked the fight. Pershing's force surrounded and attacked the stronghold, first shelling them and rushing his troops forward, charged gallantly, and after crossing a deep moat and entering the fort, the Americans engaged the Moros, bayonets against krisses. A hundred of the defenders were killed, including the datto of Panandingan, and many were wounded. Only three Americans were wounded. After the capture of the fort it was destroyed.

The Bacolod leaders and the majority of the people of that district have been hostile to the Americans and encouraged attacks on American camps. They rejected the tenders of friendship.

It is expected that the defeat of the Bacolodians will result in all the Moros acknowledging American sovereignty.

Pershing's column is going to Parahue, which is also hostile.

FROM CLASS TO ZULU THRONE.

NEW YORK, April 10.—Mandhlakayi Dube, one of the two college students from Zululand in this country, has been called back to Africa to inherit the chieftaincy of the two most important tribes of his countrymen in Natal, South Africa.

Mr. Dube's father, Anif Muquawe, is in poor health and is desirous that his son should succeed him on the throne. Mr. Dube has been in this country for several years acquiring an education to fit him to return to his country to engage in missionary work for the uplifting of his tribesmen.

Mr. Seme, who is the only other Zulu college student in the United Stiaes, also expects to return to Zululand at the completion of his college work in this country to take part in similar employment.

HUSBAND AND WIFE MISSING.

DENVER, April 10.—A special from Moorcroft, Wyo., to the News, says:

Excitement is running high over the mysterious disappearance of John W. Church and wife, formerly in the Union Pacific general office at Omaha, but who now has a ranch fifty miles south of Gillette. They were last seen on the morning of March 15 by W. C. Clifton at the ranch. Church's mother from Council Bluffs has been here to meet him since April 1 and is nearly distracted. Large parties have gone in search of the missing couple. Pending investigation Clifton is being held.

WOUNDED IN A RIOT.

ITALIANS GO AGAINST POLICE AND ARE TAKEN TO THE HOSPITAL.

CHICAGO, April 10.—Lieutenant Maurice Moore of the Twenty-second Street Police Station, and four Italians were wounded by revolver shots in a riot at an early hour today.

The injured:

Lieutenant Moore, shot in right arm.

Frank Vinch, 25 years old, shot in leg, five knife wounds in back and head crushed; taken to St. Luke's Hospital; may die.

Salvan Barber, 28 years old, shot in left leg, taken to the County Hospital; serious.

Frank Bronebazen, 31 years old, shot in right leg; taken to County Hospital; serious.

Frank Boone, arm fractured by bullet; taken to St. Luke's; serious.

The trouble started in a saloon. An argument was started and several blows were struck. A crowd composed chiefly of Italians, then surged out to the sidewalk, where pistols and knives were drawn.

When the police and detectives arrived, Vinch was found lying unconscious in the street. The others had either scattered or gone to the floor above the saloon. Lieutenant Moore took half his men up the stairway and rapping on the door, ordered those inside to open it. He was greeted by a volley, one of which grazed his head and another entered his right arm. Despite this he drew his revolver with his left arm and with the officers battered down the door.

As the police entered the lamp which had lighted the place was put out, leaving the room in darkness. Another was procured and more than a dozen were arrested.

DIAMONDS FOR MISS NEILSON.

NEWPORT, R. I., April 10.—In a pasteboard box that appeared to contain nothing more valuable than a new hat, the two hundred thousand dollars' worth of jewels which has been presented to Miss Cathleen Neilson as wedding gifts, have been brought here from New York. The package was under the care of Chief of Police Richards of Newport.

Reginald Vanderbilt went to Wickford and met the party, which was driven rapidly to the Aquidneck Bank, where the jewels were placed in a safe deposit vault.

In the vault the box was opened to afford Mr. Vanderbilt an opportunity to inspect the jewels.

FASTEST MOUNTAIN TRAVEL.

PUEBLO, Colo., April 10.—What is said to be the record for fast mountain travel has just been made by a Denver and Rio Grande special train, chartered by Angus McBride of Omaha to carry him from Alamosa to Pueblo to enable him to make connections with an east-bound Rock Island train. The run, which took in La Veta Pass, one of the most difficult pieces of railroad travel in the State, was made at the rate of 41 miles an hour. Mr. McBride, who was at Alamosa on business, received word that his mother was dying and he was hastening to her bedside in Omaha.

UNABLE TO ATTEND.

Thousands find our courses by mail an excellent substitute. Call or write Oakland office, National Correspondence Institue, 1236 Broadway, corner 15th st. Telephone Cedar 351.

ONE BOTTLE CURES!

McBurney's Kidney and Bladder Cure Will Make You Well.

WHY? Because it is a purely vegetable compound. It is put up to do good. Therefore YOU WILL take McBurney's Medicine. One dose will relieve you. If you take McBurney's Kidney and Bladder Cure and are just as willing to be cured as McBurney is to cure you, **One Bottle Will Cure You.** Your kidneys will be encouraged to secrete and absorb and carry out of the system the impurities that they have been neglecting. The LIVER will begin to empty into the stomach the juices which will digest the food. Therefore go at once and purchase the old reliable McBurney Kidney and Bladder Cure.

If You Have Rheumatism or Neuralgia, Pains in the back or bladder; numbness of legs; a constant desire to urinate; bloating; pains in the heart; froth in the water; scalding sensations; bitter taste, with furred tongue in the morning; abundance of water or scanty flow of dark colored water; deposits of mucus; puffed eyes; dizziness; rheumatism; dropsical red and white brick dust deposits—

Send 25c for five days' treatment and get relief in twenty minutes, and one bottle will cure you.

RHEUMATISM McBurney's Kidney and Bladder Cure is guaranteed to be absolutely harmless and a strong tonic in building up the weak and debilitated. It cures Acute or Muscular Rheumatism. Sharp, shooting pains in any part of the body stopped in a few doses. A prompt, complete and permanent cure for Lameness, Soreness, Stiff Back, and Pains in the Hips and Loins, Chronic Rheumatism, Sciatica, Lumbago, and almost invariably cures before one bottle has been used.

Catarrh of the Bladder.

I suffered for ten years with catarrh of the bladder. I paid out several hundred dollars for different remedies, but none of them gave me more than temporary relief. I took three doses of McBurney's Kidney and Bladder Cure and passed six kidney worms and three pints of matter and blood. I am now entirely free from pain. It is now six months since taken.

A. J. BARTLETT, Dunlap, Neb.

As to whether I am reliable, I refer you to Messrs. Hubbard & Rhodes of the Los Angeles Brick Co. and J. Dodge, University.

Bright's Disease.

I have had trouble with my kidneys and bladder for twenty years. I was pronounced a victim of Bright's Disease. One dose of McBurney's Kidney and Bladder Cure gave great relief and two-thirds of a bottle cured me of Bright's Disease, Dyspepsia, and relieved Chronic Rheumatism. I am now able to do most any kind of work in my 88th year.

(Signed) ERASTUS HOTT, Rivera, Cal.

McBurney's Kidney and Bladder Cure

Express prepaid, $1.50; Liver Regulator and Purifier, $1.25; Liver Tablets, 25c. Send 25c in 2c stamps for a five-days' treatment.

SOLD BY DRUGGISTS W. F. McBURNEY, Room 468 Stowell Building, 226 South Spring Street, Los Angeles, Cal.

Werner's Hair Tonic

Cures dandruff by destroying the germ which causes it and promotes a rich luxuriant growth, 50c a bottle.

Easter Glove Talk

Nowhere in California can be found a seasonable glove display that can compare with our Spring novelties. Especially is this true of the many beautiful novelties in imported fabric gloves.

The "GAMOSSI"

The merit of this glove has enabled us to build up a tremendous business. The "GAMOSSI" gives perfect satisfaction.

It is a 3-clasp glove made of imported French kid; comes in all new and staple shades.....$1.50 pair

Sole agents for "MONARCH" and "DERBY" Gloves.

Gloves perfectly cleaned and dressed.....10c

"THE DERBY"

The Great Walking Glove. This glove is, without doubt, one of the best 2-clasp pique gloves made. It is in the new colors to match every shade of street costume.....$1.50 pr

"THE MOSS"

This is, without exception, the best dollar glove in Oakland, and fully equal to many $1.50 gloves. The Moss is a perfect-fitting kid glove—durable and dressy. To match any color.....$1.00

MOSS

OAKLAND'S

Only Exclusive Glove House.

455 Thirteenth Street

EXPERIENCE IS EXPENSIVE

when you buy it with a wheel of questionable reputation—you run no risk with the

Eagle, Wolff and Imperial BICYCLES of 1903

Its reputations are not the only good points about them. Perfect construction in every part insures a lasting durability. Its finely finished bearings gives an ease of running, unattainable in any other make. The grace and beauty of its designs gives the character and style of a thoroughbred.

Repairing a Specialty. Enameling and Japanning.

FULL LINE OF SUNDRIES

C. F. SALOMONSON, S. W. COR. 12th and Franklin Streets

Phone Red 4555 OAKLAND

OAKLAND TRIBUNE
Tribune Publishing Company William E. Dargie, President

A TRAVESTY ON LAW.

The Fresno Republican thinks the old common law rule making it unlawful for a "servant to entice a fellow servant away from his master or employer" is applicable to the present day and to members of labor unions in a common employ. While some courts have asserted the application of this rule under present conditions in this country, their construction will not stand the test of common sense, which, after all, is the fundamental principle of the common law.

First, it must be borne in mind that the common law is simply common usage or custom expressed by judicial decree. In English jurisprudence the custom of the country was the rule of the courts, and thus became established as concrete law.

But the processes which created the law operated to amend or repeal it. The law changed with customs and conditions. Thus common laws were obsoleted through change of custom or through the disappearance of institutions of which the customs were an outgrowth.

The common law dictum in regard to the "enticement of fellow servants" is an obsolete rule applying to conditions and institutions long since departed. It is a rule of the days of feudal villeinage, indentured servitude and bound apprenticeship. It applied to persons who owed legal service to another, such as the villein owed the lord of the manor, the indentured servant to his master or the apprentice to his patron. It was suborning the violation of a specific legal contract to entice servants of those classes from their employment.

When this rule of the common law received sanction in America we had slavery, indentured servitude and bound apprenticeship among our established institutions; hence the rule applied.

But all those institutions have disappeared. We have apprentice laws, applying to minors, but no employer ever attempts to hold an apprentice to serve against his will.

Thus custom has obsoleted a law that has no other basis than departed custom; but we have an attempt to have this ancient and outgrown custom, applying only to bondmen, applied to American freemen. It is as much a travesty on the common law as it is on common justice. It is a corruption of the spirit and purpose of the law.

At the last session of the Texas legislature a stringent law was passed against all combines in restraint of trade, and now the labor leaders have discovered that it applies to labor unions as well as capitalistic combines. Under its provisions boycotting is a misdemeanor punishable by severe penalties.

The proposed Stockton diverting canal is giving rise to some diverting discussion. It seems to be a regular diversion.

RAILWAYS IN JAPAN.

Government ownership of railroads appears to be profitable in Japan. At the close of 1900 the government owned 1,959 miles of the 4,825 miles of completed railway in Japan, or a fraction more than one-fourth. The total cost of the government railways was $61,216,447, about $60,000 a mile. The net profits from operation in 1900 amounted to $4,192,225—a fraction under seven per cent. This is a better showing than the one made by the railways owned by private companies if the government subsidies are taken into account. The 2,866 miles of railway operated on private account cost $103,286,292, and the net profits in 1900 were $8,256,954, about eight per cent. It appears that the private roads only cost per mile a little more than half the cost of the government roads.

Our Donnerwetter friend of the Berlin Tageblatt will take notice that at the recent target practice in Pensacola bay the American gunners hit the mark at 1700 yards thirty consecutive times from a moving ship. We mention this because the Tageblatt has been using language of a double-jointed variety about the gunnery in our navy. We had rather drink gesundheit than fight with our friends in the Fatherland, but if they insist upon spilling blood instead of beer we beg to remind them that we can still shoot straight, swiftly wink bum-bum.

The Willows Journal suggests John T. Morgan for President. He is out of the question. The American people will never elect a man whom it will take a week to deliver his inaugural address.

Mayor Schmitz seems to think the Board of Public Works is a family affair.

The Labor Union papers are laying stress on the fact that the Coal Strike Commission condemned black-listing, but they omit to mention that the Commission was equally strong in condemning boycotting. The blacklist and the boycott are birds of a feather.

ENLARGING THE ERIE CANAL.

The Legislature of New York has passed a bill to submit to the voters a proposition to improve the Erie canal at a cost of $100,500,000. It is estimated that this expenditure will open the canal to the passage of barges of 1000 tons burthen. At present boats of a greater capacity than 240 tons cannot go through. The object of this proposed improvement is to restore to New York City the grain trade which has for many years been slipping away to other ports—Baltimore, Newport News, New Orleans, and Galveston. This diversion of the grain traffic to other ports is regarded as the result of railway discrimination.

But the Railway Age regards the project as futile. It says the scheme is based on a false deduction from a faulty premise. It argues that the railroads can only be prevented from diverting the grain for export to the nearest and most convenient shipping points on the seaboard by a waterway large enough to enable ocean going ships to load at ports on the Great Lakes and proceed across the Atlantic without breaking bulk. Such a waterway, it points out, would not help New York and Buffalo, but would build up the lake ports nearest the grain fields at their expense.

"So long as grain and other heavy products can be loaded at original markets and carried through without transfer to the final port of trans-shipment, there is no danger that the canals or any other artificial or even natural waterways will interfere with their traffic," says the Age. "The Mississippi river constitutes a natural waterway of far greater capacity (and without the heavy cost of maintenance) than can ever be hoped for in connection with an artificial channel. Barges of much greater capacity than it is proposed operate on the Erie canal have been for years available to that river, and fortunes have been wasted in attempts to successfully transport grain to New Orleans via that route. These have failed, not because conditions were unfavorable, but because it was found cheaper, everything considered, for the railroads to handle the product direct from primary markets to the vessel dock at New Orleans, and the Mississippi route has followed the fate of the Erie canal. New Orleans has become one of the largest grain exporting ports, and it has done this in spite of the river, rather than because of it."

The Age might have added that the estimated cost of opening the Chicago Drainage Canal to the passage of the vessels of twenty feet draught is only $20,000,000, while there is practically no difference between the distance by water from Chicago to New Orleans and from Chicago to New York. For one-fifth the cost of the proposed enlargement of the Erie canal a vessel twice as large can be sent down the Mississippi to New Orleans. The people in Europe do not care what port their grain comes through.

Oakland will not be made greater by bawling through a telephone.

The organization of the Milk Trust in New York probably means no more water in the milk, but it undoubtedly means more water in the stock, and higher prices for milk consumers. That's what all trusts mean.

General Joe Wheeler will never be President, but the next best thing has come to him. A five-cent cigar has been named after him.

FANATICISM CAUSES DISCORD.

A case in the local Police Court that is attracting much attention emphasizes the fundamental truth that religious liberty is not a license to interfere with the worship of others. Fanatical desire to save souls in a way objectionable to their possessors has caused more misery in this world than all the sins in the decalogue. The man who believes himself the custodian of the true faith and is imbued by a militant desire to force its practice on others, no doubt means well, but he is the greatest enemy to the peace of mankind that the race has ever known. The greater his zeal and faith the worse he mixes things and the more he promotes discord.

Recently a Mormon missionary interrupted the worship of a Methodist congregation in Philadelphia, and was mobbed for his pains. It is reasonable to suppose that he thought he was doing right, nevertheless he was absolutely wrong. While the Methodists showed no Christian spirit in trying to tear him to pieces, they were animated by a perfectly natural indignation against an intruder who had, unbidden, thrust himself and his objectionable cult upon the attention of a congregation peacefully celebrating the rites of their ownership. Instead of promoting love and unity among his fellow men, the missionary aroused the fiercest passions.

Yet he posed as a martyr after he was rescued from the angry worshippers. So does every fanatic who gets into trouble by interfering with the worship of other people. He claims to be suffering in the cause of his Master, and to be persecuted by the wicked for righteousness sake. He cannot understand that if he had minded his own business and let others mind their own there never would have been any trouble. But the man who feels inspired to cast down gods that he deems false and to break up modes of worship that appear blasphemous to him is as impervious to reason as a graven image—and as destitute of a sense of humor. We should have charity for him, but he should be made to behave himself and respect the personal and religious rights of others.

Chips From Other Blocks.

A grapevine dispatch from Berlin reports that the Sultan is likely to commit suicide because of the trouble in the Balkans. It will be news to many to learn that the Sultan is such a sensitive and shrinking creature.—Los Angeles Times.

Oakland has installed its new municipal government with a perfect love feast of joy and congratulation. Wonder how long it will be before there will be an eruption, and the usual denunciations of corporation hirelings, political Judases, and all the familiar objurgations of those who have the temerity to disagree with them.—Alameda Encinal.

A Connecticut Justice set his clock back two hours to avoid breaking the Sabbath in trying a case that lasted after midnight on Saturday. He would have to set it back more than that to keep the Sabbath on the original Connecticut plan.—New York World.

Perhaps it is not such a bad thing that there are not more children if the more children had to be mothered by the women we see in the streets with dogs instead of children.—Louisville Courier Journal.

Huckleberry Finn's old home has been destroyed by fire. The wonder is that Huck didn't burn it in those days of his strenuous youth.—St. Louis Republic.

Possibly the country can hold together without going to pieces while J. P. Morgan spends a month or two in Europe, but some people seem to doubt it. Anyhow the stock market cannot act much worse while he is away than it is acting now under his very eyes.—Springfield Republican.

"Not historical" is a line that appears frequently in the advertisements of book publishers these days. They recognize the gorge in literature.—Washington Post.

DON'T WORRY.

What's the use
Of fretting?
If you've no troubles
Try forgetting.
Take things easy—
Praise or blame—
The world will wag on
Just the same.
What's the difference
Anyhow?
A hundred years
From now?
Don't anticipate
Your sorrow.
When it comes,
No need to borrow.
Get your sleep out,
Troubled one.
You cannot rush
The slow old sun.
So let the seasons
Come and go,
Bringing with them
Weal or woe.
Use the moments
As they fly,
Nor try to help them
Hasten by.
In life's long race
You needn't hurry,
And if you'd win it
Don't—don't worry.
—The Pilgrim.

SAVOY
$2.50
SHOES

Are you particular about the shoes your wear? Do you want a shoe that is made over a "foot form" last? A shoe that will be easy as well as stylish, and warranted to wear to your entire satisfaction? Then buy a pair of

SAVOY $2.50 SHOES

We have them in all styles, all sizes, all widths for

BOTH MEN AND WOMEN

We are Sole Agents.

SAVOY SHOE STORE
L. REIS
1014 Washington St.
Bet. Tenth and Eleventh Sts.

SOME PASSING JESTS.

"Yes, I'm driven to drink," said the artesian well.—Cornell Widow.

He—A woman can't keep a secret.
She—Do you think so? Well, you ask one how old she is and see.—Comfort.

What's the good of art,
Of artists and of scholars,
When everybody's on the chase
For $$$$$$$$$$ —Comfort.

"How about the rent of this house of yours, Flitter? Doesn't the landlord ask a good deal for it?"
Flitter—Yes; he often asks five and six times a month for it.—The New Yorker.

CAUSE AND CURE.

"Doctor," said the man to the gruff physician, "my wife is troubled all the time with her feet. They get blistered and sore every time she walks any distance. What would you suggest to relieve her?"
"Rubber heels on her shoes," says the doctor.
"But, doctor, that's just what's the matter. She says her heels rub against 'em too much now."—Chicago Tribune.

ON CALLING TERMS.

Mrs. Riley—Are yez on callin' terms wid our neighbor?
Mrs. Murphy—Av course I am. She called me a thafe and I called her another.—Tit-Bits.

CHUCKS AND LUGGAGE.

Brown—"What we call baggage the English call luggage. Which word do you think the most appropriate?"
White—"Considering how trunks are treated by the railroad men, I should say the right word is chuckage."—Boston Transcript.

ONLY PALACE AIDS.

Spartacus—"They tell me that some royal dwellings are surrounded by guards standing so close together as to resemble a fence."
Smartacus—"A sort of picket fence, I suppose. Yet in reality they are only palace aids."—Baltimore American.

The Comic Muse.

A witty chap of bon mots
Went often to vaudeville shots,
When he sat and talked back,
Till, chagrined with his slack,
The boss led him out by the nots.
—Baltimore American.

Cheng, with his princely retinue,
Comes, clad in robes luxurious,
To work the question-mark of Wu.
No doubt he's quite as queuerious.
—Washington Post.

The sermon our pastor Rt. Rev.
Began, may have had a Rt. Clev.
But his talk, though consistent,
Kept the end so far distant,
We left since we felt he Mt. Nev.
—Philadelphia Press.

Once a frisky young maiden named Mame,
Attempted the shy skee to tame;
With many wide swerves,
The skees showed their curves,
And Mame, in the spill, did the same.
—Cornell Widow.

THRIFT.

A little urn upon her dresser stands.
Such as fair maidens used long, long ago,
To hold the pearly teardrops that they shed.
For bottled tears have power to charm, 'tis said—
Her urn is not to hold her teardrops, though.

She combs the little wisp of hair she has
And sighs, as from the comb she picks away
The loosened strands, which, after many a turn,
And twist she drops within the little urn—
She'll have enough to make a switch some day.
—Chicago Record-Herald.

POINTED PARAGRAPHS.

A love feast in politics is often a season of diplomatic finesses.

The man who is wrong seldom loses anything by a compromise.

It is only the merest folly to undertake to compete with a windmill.

A man may live a long time in history and still have little to his credit.

It is not always those who hold others to strict accountability that are willing to apply the same rule to themselves.

The less some men know about a given proposition the more insistent they are upon the infallibility of their conclusions.

When a wise man and a fool enter into an agreement the question at issue is sure to remain unsettled, as far as they are concerned.—Cincinnati Enquirer.

A NEW TRAIN.

The Reno passenger, No. 14, put into service by the Southern Pacific Sunday, April 5, will be appreciated by the traveling public. Leaving San Francisco daily at 7:00 p. m., Oakland 7:47 p. m., and Sacramento 11:05 p. m., it arrives at Reno at 7:50 o'clock next morning. The returning train, No. 13, leaves Reno daily at 8:00 p. m. and Sacramento 4:00 a. m., arriving at Oakland 7:0 a. m. and San Francisco 7:55 a. m.

Through Pullman sleeping cars in both directions. Train No 6, leaving San Francisco 6:00 p. m., has first-class sleeping cars and dining-car, but no coaches. Local passengers between San Francisco and Reno should take No. 14.

CUSTOMS ASSAYING AND CHEMICAL ANALYSIS.

Phone, Main 735. We will call for samples. Charges reasonable and work guaranteed.
PACIFIC COAST ORE SAMPLING WORKS, ADAMS WHARF.

Better than ever. Moon's Salad Dressing. 471 9th st. Tel Black 245.

Phone Main 395

Geo. A. Russell
The Reliable
GROCER
406 Fourteenth St.
Athenian Club Building.

Going Camping this year?

Without doubt you are going on some kind of an outing tour.

This means that you will cultivate an appetite that must be satisfied.

You cannot satisfy appetite more satisfactorily than with our many canned delicacies, crackers, pickles, etc.

Our delicatessen counter is especially worthy of patronage during warm weather.

KEARNEY DID NOT INTERFERE WITH OFFICER.

Thomas Kearney, who was arrested some time ago by Policeman Thompson and who was accused of having obstructed that officer while he was making an arrest, had his examination in the Police Court yesterday and was found not guilty. The testimony showed that Kearney did not interfere with the officer in any way.

DENY MAKING SOME STATEMENTS.

A. B. Spreckles and Charles Bone deny that they made any such allegations credited to them, as they were quoted to have made against M. F. Cochrane, assignee of the estate of Col. P. A. Finnegan, whom, it was stated, they charged with having entered into collusion with General R. H. Warfield to defraud creditors of the Finnegan estate.

Cochrane, who was busily engaged today in looking up records in the County Clerk's office in regard to the matters pertaining to the suit, exhibited two affidavits signed by Spreckles and Bone to the effect that no such charges were made by them.

Cochrane says the affidavits are to be presented to the court when the trial of certain proceedings begins in Marin county Monday morning.

SUCCESSOR TO LOUBET.

NEW YORK, April 10.—President Loubet, in conversation with a friend, said there would be two Presidents in France, beginning with 1906, according to a Herald dispatch from Paris.

"Taking advantage of the rights conferred upon me by the constitution," said M. Loubet, "I shall ask Parliament to designate my successor before the expiration of my term of office."

M. Loubet's action will avoid the necessity of a brief interregnum pending the election of his successor.

DEATH OF "AUNT AGNES."

CHICAGO, April 10.—Mrs. Agnes Moody, the famous "Aunt Agnes" of the American Kitchen at the Paris Exposition of 1900, is dead at her home here, after a long illness. Mrs. Moody was born on the eastern shore of Maryland, and forty years ago came to Chicago, where she had lived ever since. She was one of the original members of the National Association of Colored Women and for many years was its vice-president.

The monetary situation is said to be improving slowly. This is hopeful. We shall probably have fireworks on the Fourth of July.—St. Louis Republic.

Filthy Temples in India.

Sacred cows often defile Indian temples, but worse yet is a body that's polluted by constipation. Don't permit it. Cleanse your system with Dr. King's New Life Pills and avoid untold misery. They give lively livers, active bowels, good digestion, fine appetite. Only 25c at Osgood Bros' drug store, Seventh and Broadway.

March Our Bargain Month

I shall endeavor to give you your money's worth. Ask any reliable merchant in Oakland. Goods delivered free of charge. H. Schellhaas, corner Eleventh and Franklin streets.

STUDY STUDY STUDY

read, figure, draw, investigate, write and re-write from day till night, is the student's strenuous life. Delicate organs like the eyes gradually show the effects of over-taxing in many ways. Mental apathy, headaches and other pains arise from over-worked eyes. Various causes are thought of in connection with the symptoms—rarely the right one—eye trouble. Don't delay or treat the matter lightly. An ounce of prevention is worth a pound of cure, as the homely saying goes. Act in time, be wise—and well. Call any day.

FRYE Optical Company
1150 Washington St.,
Cor. Thirteenth St. Oakland.

Lydia E. Pinkham's Liver Pills Are specially prepared to act in harmony with the female system. They cure Constipation and Sick Headache, resulting from causes peculiar to women. 25c

RACING
Every Week Day, Rain or Shine
New CALIFORNIA JOCKEY CLUB
Oakland Track
Six or More Races Daily
Races Start at 2 P. M. sharp

Ferry boats leave San Francisco at 12 m., 12:30, 1, 1:30, 2, 2:30 and 3 p. m. connecting with trains stopping at the entrance to the track. Last two cars on train reserved for ladies. No smoking.
Buy your tickets to Shell Mound.
Returning trains leave the track at 4:15 and 4:45 p. m. and immediately after the last race.
THOMAS H. WILLIAMS, President.
PERCY W. TREAT, Secretary.

Do not worry

on account of not having enough ready cash to buy your

EASTER OUTFIT

but call on us — we will gladly extend credit to you. Our stock is one of the most complete in Oakland.

Eastern Outfitting Co.
THE UP-TO-DATE CLOAK AND SUIT HOUSE
536 Thirteenth Street, Corner Clay, Oakland.

MILLINERY
Chicago Wholesale & Retail Millinery House
EASTER HATS

Elegant new line received this week and at LOWEST PRICES in the city. Store crowded every afternoon. Come early and make your selection.
See the new "Shah of Persia" Turban, swellest ready-to-wear, San Francisco styles as well as Eastern.
Large stock of Red Poppies, Geraniums, Berries, Forget-me-Nots, Etc. Sell braids by piece or yd.
Special Saturday sale of children's as well as Ladies' Hats. Prices $1.50, $3.00, $5.00 and $7.00. Orders taken and filled on short notice.
955 Broadway, Bet. Ninth and Tenth Streets

Every pair guaranteed and kept in repair until worn out

EASTER GLOVES

Little out of the way but worth while to go for the latest style—the latest fad. The best wearing gloves at the lowest prices. Silk and Kid Gloves at the

Danicheff Glove House
873 BROADWAY, Bet. 7th and 8th Sts.
Factory 121 Grant Ave., San Francisco.

AMUSEMENTS.

MACDONOUGH THEATRE HALL & BARTON, Props. and Mgrs. Phone Main 87.
EASTER ATTRACTION
UNQUESTIONABLY THE SEASON'S EVENT
TOMORROW and SUNDAY APRIL 11-12
ONLY 2 NIGHTS
ENGAGEMENT OF THE EMINENT ACTOR

Mr. Charles B. Hanford
ACCOMPANIED BY
MISS MARIE DROFNAH
With a Magnificent Production of Shakespeare's Merriest Comedy
"The Taming of the Shrew"
Prices, 25c, 50c, 75c $1.00
Seats Now on Sale. Box Office Open All Day

MACDONOUGH THEATRE
Hall & Barton, Props. & Mgrs. Tel. Main 87
Next Monday--Tuesday, April 13-14
READICK STOCK Co. Presenting for the Public's favor Superb Scenic Productions Of Two Favorite Melodramas
Monday, April 13—The VENDETTA
Tuesday, April 14 John A. Steven's UNKNOWN
A Standard Attraction Playing at Popular Prices 25c,50c,75c
SEATS NOW ON SALE.

Idora Park
Telegraph Ave. and Fifty-seventh St.
To be Opened MAY 16th
SCENIC RAILWAY
THE GREAT COAL MINE
(Showing the working of coal mining in Pennsylvania)
LAUGHING GALLERY
REFRESHMENTS
GARDENS AND LAWNS
High-Class VAUDEVILLE Theatre.
Toboggan Slide, Miniature Railway
Take Telegraph Avenue or Shattuck Avenue Cars.

NOVELTY THEATER
1063 and 1065 Broadway.
Tony Lubelski, Proprietor and Manager.
Strictly Moral Family Theater.
Performances every afternoon and evening at 2:30, 3:30, 7:30 and 8:30. Latest European and Eastern moving pictures and Best Vaudevile Show on earth for the money.
Admission, 10c—No Higher.

Dewey Theater
Grand Reopening
Monday Evening, April 13th
Big Vaudeville Show
MILLE AMIE 'The Human Fly' Sensational Aerial Act
MINONA Greatest Living Fire Dancer.
JOHN W. WORLD—MISS DREYFUSS KINGSTON Eccentric Comedian (Comic Opera Soubrette)
MAGU and DALE Comedy Artists Supreme.
TOM HILL From London Musical Artist
EVANS AND LINSLEY Thrilling Horizontal Bar Artists
PETER DUNSWORTH New Line rapid sones
JOSIE AINSLEY Alabama Coon Shouter
Edison's Latest Animated Pictures from London and Paris.
New Artists each week from Europe and New York.
Prices—10c, 20c and 30c
Matinee Saturday and Sunday
Matinee Prices—10c and 20c

The Lace House

THE H. C. CAPWELL CO.

Twelfth and Washington Streets, Oakland

Beautiful Wash Dress Goods

will occupy your attention next week. Our display awaits you; richer designs and greater values than were thought possible last season.

Are You Ready For Easter?

Without anything but ordinary experience to guide us we would unhesitatingly answer "no". But we can assist you to get ready.

We have made very complete arrangements during the past two weeks to let everybody know what a harvest of style and beauty has been garnered here.

If you have not received a copy of our magazine "HELPFUL HINTS" be sure to get one at the store. It will aid you—being just what its name implies.

A Tailored Costume?

If you wish to secure a stylish, perfect fitting costume for Easter—you really musn't waste one hour after making up your mind. The fitters must have a chance to give you satisfaction—that's all they ask.

Our costumes retain their shape. They are expertly cut and sensibly fitted.

Put this item of your Easter outfit in our hands and it need cause you no anxiety. Prices from...**$12.50** to **$55.00**

A Stylish Waist?

In our perfect collection of Silk Waists, White Waists, Oxford Waists and Colored Waists there is the one that you will be proud to wear.

Must be—there are so many good ones.

A Wrist Bag?

On Easter morning your grateful offering should certainly be taken from a new Wrist Bag. Not less than a hundred stylish kinds in many leathers are here. These designs are original, chains are long and strong, and it is pleasure to carry one. From **25c** to **$5.00**

Fitting Neckwear

Although there have been many changes in neckwear during the past few months, a generous showing of all that is good and seasonable is shown in this section.

The new Stole Ties, in both silk and wash materials, are particularly dainty and serviceable.

The Lace Collars and Top-Overs that are here in so many styles, come in all-right shades and an infinity of patterns.

A Shirt Waist Suit.

'Tis impossible to sing too tunefully or too well the many virtues possessed by our Shirt Waist Suits.

Sensibleness, durability, style, freshness, comfort, dignity—all center into their make-up. And when price is reached this element is the most satisfactory of all.

Ribbons?

—we care not whether it be for hat, hair, neck or sash, or whatever be the desired width, color or pattern, it is here.

We have always had a most satisfactory section; this Easter it offers just twice the range of choice of a year ago.

CAPTAIN HOBSON ENTERTAINED.

AN EARLY MORNING BREAKFAST AT SENATOR PERKINS' HOME.

Captain Richmond Pearson Hobson was entertained at the home of W. W. Foote last evening, after his lecture in the Unitarian Church for the benefit of the Ebell Society.

Mr. Foote is a warm personal friend of the Southern ex-naval officer.

The table at the home was decorated with red and yellow cloth, which Mr. Foote obtained in Cuba, they being the Spanish colors. The menues were decorated with designs of battleships and were hand-painted. The supper was a great success and was enjoyed by all. The guests were: Mr. and Mrs. Stanley Hooper Jackson, Mr. and Mrs. Victor Metcalf, Miss Muriel Steele, Miss Elsie Bennett, Miss Mary Barker, Mr. and Mrs. Frederick Fenwick, W. W. Foote, Captain Hobson, Henry Foote, W. W. Foote Jr., W. S. Aldrich, Edward Sessions and Captain John Brice.

AT THE PERKINS HOME.

Captain Richmond Pearson Hobson was the guest of Senator George C. Perkins at Palm Knoll his morning. Captain Hobson drove out to the home early this morning and enjoyed a 7 o'clock breakfast with the Senator and his family. It was a pleasant home affair. Captain Hobson left for Stockton today.

INFORMAL LUNCHEON.

An informal luncheon was given Wednesday by Mrs. T. L. Barker at her home at 119 Castro street, to the trustees of the Cottage Homes. The table was magnificent in purple and white fleur de lis. Among the guests who enjoyed the luncheon were: Mrs. F. Marion Smith, Mrs. J. K. McLean, Mrs Charles R. Brown, Dr. Buckle, Mrs. E. M. Walsh, Mrs. Giles H. Gray, Mrs. Brock Mrs. Chamberlain, Miss Grace Sperry, Miss Marion Smith, Miss Winnifred Burdge and Miss Mary Barker.

PINK LUNCHEON.

A very pretty pink luncheon was given yesterday by Mrs. E. J. Barrett at the home of her daughter, Mrs. Sam Breck, in honor of Mrs. Headley, who is here on a visit to her daughter, Mrs. M. W. Kales of Lake street.

The table was beautifully decorated in pink carnations and pale rose candelabra, blending harmoniously.

Those present were Mrs. Headley, Mrs. M. W. Kales, Mrs. Edgar Bishop, Mrs. Albert Manchester and Miss Manchester, who are relatives and the guests of Mrs. Barrett; Mrs. J. A. Folger, Mrs. George Cook, Mrs. Sam Breck, Mrs. Prentiss Selby, Mrs. A. Schilling, Mrs. Merrill and Mrs. F. A. Chase.

PERSONAL.

Miss Grace Barnard, who has been visiting friends in Sacramento, has returned to her home in this city.

Charles Townsend left this week for a visit to Denver and Salt Lake City, where he will remain for an indefinite period.

CAPTAIN HOBSON DELIVERS LECTURE.

Captain Richmond Pearson Hobson, the hero of the Merrimac episode in the harbor of Santiago lectured last night in the Unitarian Church under the auspices of the Ebell Society. There was a large attendance and the captain was received with a great deal of enthusiasm. "The United States as a World Power" was the subject discussed. The governing idea was that the United States should be the arbiter of the world, and in support of this idea the speaker said that in this country there were 84,000,000 of people, while Germany had 56,000,000, Great Britain 50,000,000, Austria-Hungary 43,000,000 and France 39,000,000. In quality, also, the speaker asserted that this country was in a position to take the lead as a world power. Both physically and intellectually Americans surpassed all others. Two or three times as much were spent for education in this country as in any other and, compared by the amount of production per capita, this country turned out more than double that of any other country. This country was better fitted for so exalted a position, because the equality of her citizens led her people to respect the rights of all others.

VETOES CIGARETTE BILL.

CHICAGO, April 10.—A dispatch to the Tribune from Trenton, N. J., says:

Governor Murphy has vetoed the anti-cigarette bill. He said he believed that cigarettes do not hurt boys under 16 years of age and that the law cannot be enforced.

FOR MEALS.

What to Eat Stated by a Food Expert.

Not all people know that the use of food alone, when scientifically made and properly selected to produce certain results, the sick can surely be made well and the well can be surely kept well.

The subject is worth anyone's attention for health is the sure road to happiness and it is happiness we are all seeking, so pay attention to the kind of food you eat and get results.

Many people stagger along if sick but never think to change their food. A safe sure way is to adopt the following diet which is toothsome, palatable, highly nutritious, and will produce remarkable results in curing every old, chronic case of stomach and bowel trouble, frequently kidney complaint, weak eyes (which generally come from stomach trouble) and about nine cases in ten of so called heart disease.

Good comfortable sleep will follow the use of this diet. Breakfast: Some cooked fruit, just a trifle of sugar, a dish of Grape-Nuts put into the saucer dry just as it comes from the package. (Don't try to cook this food). Pour a little thick, rich cream over it. Soft boiled eggs, no meat or grease; one cup of Postum Food Coffee with good rich cream and sugar to taste.

If one does hard bodily work the heavy meal should be at the middle of the day and this to consist of soup, meat, one or two vegetables and some bread and butter, preferably entire wheat bread, and finish with a Grape-Nuts pudding or Grape Nuts pie or any of the toothsome and charming deserts given in the little recipt book found in each package of Grape Nuts.

If the person is a brain worker the midday meal should be a duplicate of the breakfast and the heavy meal, given above, be taken at night.

Common sense and the adoption of scientifically selected food as here indicated will change most any sufferer, from a condition of discomfort and disease to health and consequent happiness. We urge that the subject is worth anyone's careful attention.

DAMAGE DONE BY FIRE.

THREE HUNDRED GUESTS IN VICTORIA HOTEL ROUTED OUT OF BED.

NEW YORK, April 10.—Three hundred guests of the Victoria Hotel were routed from bed today by smoke from a near-by fire, and all the other occupants of the buildings in the block bounded by Twenty-sixth and Twenty-seventh streets, Broadway and Fifth avenue, were forced to flee.

In an apartment house at Twenty-sixth street and Fifth avenue there was great excitement, partly due to another fire scare there recently, and the tenants rushed for the elevators. In the Victoria Hotel Annex were many actors and actresses, who crowded out on the fire escapes until assured there was no danger, and in other buildings women were carried down through the smoke to safety. The fire was in a building on Fifth avenue, between Twenty-sixth and Twenty-seventh streets, used as a storage warehouse for paintings and antiques and the damage is estimated at $100,000.

One of the smoke-routed tenants in the apartment building was Captain E. T. Zalinski, inventor of the dynamite gun. He is a cripple and in spite of his objections, in order to save valuable papers, a fireman picked him up and carried him to the street.

In the Victoria Charles A. Towne, ex-Senator from Minnesota; Tony Pastor and Pete Daly, the comedian, and his wife, were among those forced to seek safety.

MRS. JACKSON IS CALLED BY DEATH

Mrs. Catherine Jackson died at her late residence, 716 Tenth street, yesterday, after a protracted illness. The end was hastened by shock occasioned by the information that her son, George, the well-known young attorney of this city, had been stricken with pneumonia and that his life was despaired of. The son is still lying in a precarious condition at the family home.

Mrs. Jackson was a widow, a native of Ireland, and leaves a large family of grown childhen, all of whom are well known in this city, namely: Frank Jackson, a druggist of this city; Dr. Will Jackson of San Francisco, George E. Jackson, Mrs. Henry Gonzales, Arthur E. Jackson and Miss Margaret F. Jackson. The funeral will be held Sunday afternoon at 2 o'clock from St. John's Episcopal Church

SHAMROCK WILL HAVE CONTEST.

WEYMOUTH, England, April 10.—The Shamrocks will have their first real contest tomorrow. It will be under strict racing conditions with prize money for the winning crew and fixed handicap terms, over a measured thirty mile course. After Shamrock III's showing yesterday, it is believed fifteen minutes will be allowed the older boat.

Shamrock III has not yet been asked to negotiate a head sea and the likelihood of a seaward breeze tomorrow is welcomed, as it will give an opportunity of seeing how she will acquit herself under such conditions.

FOUND GUILTY OF CONTEMPT OF COURT.

CHICAGO, April 10.—The members of the Board of Election Commissioners and Chief Clerk Rowell were today adjudged by Judge Haney guilty of contempt of court in opening and counting the ballots cast for Lorimer and Durborrow in the Sixth Congressional district in violation of the injunction issued to restrain such action, and were fined $100 each. They refused to pay and an order was entered for their commitment to the County Jail. They will remain technically in the custody of the Sheriff until next week, when habeas corpus proceedings will be begun in the Supreme Court.

ALAMEDA CLUB HOLDS MEETING.

ALAMEDA, April 10.—At the meeting of the West End Improvement Club last night business of considerable moment was under discussion.

Aside from the Fourth of July celebration project, perhaps the most important subject taken up was the matter of better police protection in the West End. For some time past the residents of that section have suffered considerable financial loss at the hands of a band of vandals, who have destroyed shrubbery, plants and trees and have in other ways made themselves obnoxious.

Messrs. Mackie, Porter and Tappan were present and addressed the members on the issues involved in the municipal campaign.

HUMANE MEDAL FOR SAVING OF LIFE.

At the meeting of the California Society for the Prevention of Cruelty to Children in San Francisco yesterday Laurence Chorey, who resides at 2256 Alameda avenue, Alameda, was presented with one of the society's medals for saving the life of a child from drowning. Charles Christensen was the lad saved. The rescue took place on February 17 of this year. This was the first medal of the kind which has been presented in the past three years.

EASTER BUYING IS ON IN EARNEST

The Keller Stores are the Great Solvers of all Easter Perplexities.

The Keller Hats

Derby Hats from $1.50 upwards
Soft Hats from $1.50 upwards
Panamas from $5.00 upwards
Straw Hats from $1.00 upwards

All the Shapely New Blocks and Proper Styles.

It isn't you men alone who wonder how we can give so much better hat values than anyone else.

The storekeepers are even more puzzled.

But there is no mystery about it.

We don't charge you for the extravagance of name labels—just hat worth—That's all.

ALPINE HAT

We Have Just Received from New York a New Line of Women's and Children's Hats.

The Keller Shirts are Making Oakland and San Francisco Famous.

M. J. Keller Co

OAKLAND 1157-1159 Washington St. SAN FRANCISCO 1028-1030 Market St.

OUR EASTER NOVELTIES

Are exclusive—they are in a class by themselves—and that the highest class.

SPRING '03 COSTUMES strictly tailored, ultra stylish .....12.50 to 75.00

SILK WAISTS Each an exclusive model .....3.98 to 35.00

PONGEE SILK JACKETS .....15.00 to 35.00

SILK DRESS SKIRTS beautifully lustrous; elaborate trimming. .....3.50 to 50.00

SILK PETTICOATS decidedly proper for Easter Sunday .....5.00 to 35.00

SWELL, ETAMINE SKIRTS a variety of styles .....5.00 to 27.50

COLUMBIA CLOAK and SUIT HOUSE (INC.)

A modern Cloak House, independent of all others.

459 Thirteenth St., bet. Broadway and Washington

OAKLAND, CAL.

Easter Millinery

Disappointed because we cannot display our Easter Novelties in our uncompleted new window. We want you to come inside our store, where you can see the most carefully selected stock of Special Easter Millinery in Oakland.

RONAYNE SISTERS
42 SAN PABLO

WHISTLE SOUNDED REQUIEM.

TRIPLE FATALITY BY WRECK OF MOVING DRILL ENGINE.

ELIZABETH, N. J., April 10.—Owing to the spreading of the rails a drill engine on the Central Railroad of New Jersey left the track and plunged down a twenty-foot embankment into a pond today. The engineer and fireman and a brakeman were buried under the engine. The brakeman was taken out alive, but died soon after he had been taken to a hospital.

The dead are:

Arthur Bogart, engineer, South Amboy.
——— Brooks, fireman, Jersey City.
——— Kling, brakeman, Elizabeth.

All the victims were married and had families. They were horribly scalded. When the engine went over the embankment Engineer Bogart had hold of the whistle cord and the whistle continued to sound until either engineer was dead or the steam exhausted.

REBELS BATTLE WITH TROOPS.

PORT AU PRINCE, Hayti, April 10. Advices received here from San Domingo city say that another engagement between the Government forces besieging San Domingo and the revolutionists who are in possession of that city, took place April 5th. The troops of President Vasquez attacked the revolutionists and were repulsed after severe fighting, during which many were killed or wounded on both sides. The American, German, Italian and Dutch warships landed marines to protest the consulates of their respective countries. The revolutionary warship Independencia took part in the defense of San Domingo city.

The belief prevails here that the Dominican revolutionists will eventually triumph.

Despatches received by the Associated Press from San Domingo city April 5th and dated April 1 and 2, reported an engagement April 1 between the forces of President Vasquez and those of the revolutionists at Pajarito, a suburb of San Domingo city, resulting in the revolutionists there being driven into the city, their retreat being covered by the fire of the artillery of the city of San Domingo. The Dominician Government gunboat Presidente took part in the engagement of April. 1.

AN AGED MASON PASSES AWAY.

LANCASTER, Pa., April 10.—Major Charles M. Howell, one of the oldest and most prominent Masons in the State, died today from old age. He was born in 1814. He was made major of the First Artillery of Philadelphia in 1836 and when the Buckshot War broke out participated as a member of the Philiadelphia district. He had the distinction of being the only Democrat elected to a county office in this county, having won three corner contests for county treasurer in 1855.

In point of age and membership, he was one of the oldest Odd Fellows and Masons in the United States. He served as Right Eminent Grand Commander of the Grand Commandery of Pennsylvania Knights Templar. A number of Masonic bodies in the State bear his name.

AMUSEMENTS.

Charles B. Hanford will play at the Macdonough Theater Saturday and Sunday night in "The Taming of the Shrew."

"The Vendetta" will be the opening play at the Macdonough April 13. It will be produced by the Readick Stock Company.

MORGAN BUYS LAND.

NEW YORK, April 10.—J. Pierpont Morgan has purchased the William E. Dodge home on Madison avenue. Mr. Morgan has acquired a considerable amount of property on the block in which his house stands. He recently filed plans for a library and art gallery on this property. It is possible that the acquisition of the block front will ultimately result in the erection of a large house. Mr. Morgan, however, will give no information concerning his building plans.

CARPENTER WAR STILL ON.

GOMPERS TRYING TO BRING HARMONY OUT OF CONFLICT.

NEW YORK, April 10.—The struggle between warring factions of carpenters was resumed today, the fourth day of the strike. Renewed efforts on the part of the Amalgamated Union to install its members in the places left vacant by the striking members of the brotherhood were encouraged by the announcement that a second firm of contractors had consented to employ them instead of brotherhod men. The amalgamated men are coming in from the outlying districts and are being put to work in the big office buildings in process of erection.

Officials of the brotherhood and civic federation express a hope that President Gompers of the American Federation of Labor, will adjust the differences of the organizations, both of which are affiliated with the federation.

President Gompers and Vice President Duncan, of the Federation of Labor, arrived here today. Mr. Gompers said:

"We are going to see if we cannot settle the difficulties. I have good hopes that we may do so at once."

William Fyfe, business agent of the amalgamated, said he does not think Mr. Gompers will be successful.

APPEAL MERGER CASE.

WASHINGTON, April 10.—Department of Justice officials, while having no authoritative information on the subject, have little doubt that an appeal in the Northern Securities case will be taken to the Supreme Court very soon. Under the law the defendants are allowed sixty days in which to appeal, but in view of the fact that counsel for the Securities Company have all along worked in harmony with the Government in expediting the disposition of the case, it is assumed that this policy will be continued and the matter brought to the Supreme Court at the earliest practicable date.

BAKERS REFUSED DAY WORK.

SACRAMENTO, April 10.—The Journeymen Bakers' Union of this city a short time ago made a demand that they be given day work instead of being compelled to work at night, as has been the custom for many years.

At a meeting of the master bakers it was decided to resist the demand of the journeymen, no matter what the consequences might be.

A fight between the union and the master bakers will doubtless take place. The master bakers say the plan proposed would be ruinous to their business.

KING GETS A VERDICT.

GRAND RAPIDS, Mich., April 10.—A jury in the Circuit Court today returned a verdict for $200 in favor of Dr. George W. King in his suit against the General Accident Assurance Company, Ltd. of Scotland. The trial was sensational as the defense endeavored to prove that Dr. King was implicated in large insurance swindling operations against various companies.

EASTER BRACELET FREE.

Each customer gets a bracelet from Chinese Shoe Store, 539 Eleventh street, Oakland. This week we will sell Ladies' Patent Kid or Vici Kid, heavy or light sole, full dress lace shoe at $2.50 a pair. Ladies' French Heel Tie, vici or patent leather, $3.00 a pair. Boys' vici kid Sunday Shoes, $1.25 up. Small sizes, narrow width Ladies' low Tie, 25c a pair. Don't miss this chance. See us before you go elsewhere.

Everything Will Come Your Way

If you patronize H. Schellhaas, the Furniture Dealer, Corner Store, Eleventh St.

THE WEBER PIANO

In considering the question of buying a piano, quality should be the paramount question.

The wonderful-toned WEBER PIANO is one of the highest grade of high grade pianos. It is the delight of the best musicians everywhere, because it represents the best and most modern piano art.

We sell the WEBER on easy terms.

Clark Wise & Co.

WEBER AGENCY

126 CEARY STREET

Institute of ORTHOPEDIC, GYMNASTIC MEDICAL MASSAGE AND DIAPHRAGMATIC BREATHING

In accordance with the principles of the Royal Gymnastic Central Institute, Stockholm.

FOR LADIES AND GENTLEMEN.

Nervous Disorders, Dyspepsia, Rheumatism, Lumbago, Curvatures and other deformities of the body always treated with success.

Electric and Medicated Oriental Baths given.

Consultation free. Terms reasonable.

Patients treated individually and personally at the office or home. Hours, 10-12 and 2-5.

Office, 714 17th st. Residence: 1253 Brush st. Phone, Laura 144.

N. P. PALMQUIST, Medical Gymnast and Masseur.

YOU DON'T KNOW

That you have beauty to restore before you begin to use

LA THYMOLETTA

The great European Beautifier and Skinhealer. This wonderful remedy fills all requirements for gaining the charms of youth. It stands in the front of the whole army of beautifiers and skinhealers. It is scientific and purely medicinal. No lady, no home should be without La Thymoletta, because it is the most wonderful skinhealer on earth. No poison, no burning acids. We will forfeit $100 if any of its twelve ingredients are found to do any harm to the skin or to the health. Thousands of physicians use and recommend La Thymoletta.

All druggists, or sent on receipt of 75c.

Address White Cross, 1263 Brush st., Oakland, Cal. Phone, Laura 144.

NOTICE OF STOCKHOLDERS' MEETING.

The regular annual meeting of the stockholders of the White Dome Oil Co. will be held on Tuesday, April 14th, 1903, at 8 o'clock p. m., at the company's office, No. 1118 Broadway, Oakland, Cal., for the purpose of electing a Board of Directors for the ensuing year and transacting any other business that may come before the meeting.

F. M. NOTTAGE, Secretary.

Berkeley and the State University

THEY WILL INVADE ENEMY'S TERRITORY.

California Will Go to Stanford for Base Ball, Tennis and Glee Club Contests.

BERKELEY, April 10.—California will invade Stanford's territory tomorrow and meet the enemy in baseball, women's tennis and even the Glee Club, which, with the Stanford Glee Club, is to give a joint concert, will meet their rivals in a friendly game on the diamond. It will be a Berkeley day in Palo Alto, and a large delegation of the Blue and Gold supporters will go down on the special train in the morning.

BASEBALL GAME.

Most important of the athletic events will be the second of the intercollegiate baseball games, which will be played on the Stanford campus at 2:30. Last Saturday the California team defeated Stanford on the Berkeley diamond by a score of 8 to 2. In that game the local team out played the visitors in every point of the game. Overall proved a tower of strength and held the Stanford players down to a few scattered hits, while his team backed him up in good shape. They should play as good ball tomorrow as they have had a week of hard training and practice. Whether or not they can defeat Stanford on the latter's field, which naturally gives the Cardinal a slight advantage, remains to be seen.

The teams will line up as follows:

California.		Stanford.
Hatch	catcher	McGilvray
Overall	pitcher	Parker
Hendricks	first base	Cowden
Bliss	second base	Copp
Causley	third base	Ball
Adams	short stop	Williams
Kennedy	left field	Lowenthal
Heitmuller	center field	Brown
McKeown	right field	Wirt

WOMEN'S TENNIS.

At 9 o'clock tomorrow morning on the Roble courts the women tennis players will strive for the intercollegiate championship. Although the Berkeley tennis players wanted the question of supremacy settled in both single and double matches, the Stanford girls have carried their point to have only single matches played. Rather than have the entire match called off, the California women conceded. But even with this advantage in favor of Stanford, the local team will make a strong bid for the honor of winning the first intercollegiate women's tennis tournament.

The teams will be as follows:

California—Miss Ratcliff, Miss Helen Weeks, Miss Gladys Wickson.

Stanford—Miss Mary Hodge, Miss Ray and Miss Hendricks.

The two champions, Miss Ratcliff and Miss Hodge will play together, Miss Weeks and Miss Ray will play together and Miss Wickson and Miss Hendricks will play together. The University getting the best two out of three matches will win the tournament.

The young ladies will go to Palo Alto this afternoon. Tonight they will be entertained at Roble. After the games tomorrow they will be entertained at luncheon, and will attend the intercollegiate baseball match in the afternoon.

GLEE CLUB CONCERT AND GAME.

Not content to join with the Stanford singers in a joint concert without some display of athletic rivalry, Brick Morse has arranged for an intercollegiate Glee Club baseball match which will be played on the Stanford diamond tomorrow morning. This novel match will be the first of its kind ever held between the two Universities. After deciding which are the better athletes the singers will repeat their joint concert that proved such a hit last week in Berkeley. Those who will represent the California singers on the diamond are: Curtis, catcher; Hartley, pitcher; Eastman, first base; Parker, second base; Wells, third base; Morse, short stop; De Leon, left field; Gillelen, center field; McCormack, right field.

WILL PLAY SECOND BASKET-BALL GAME.

BERKELEY, April 10.—For the second time California and Stanford will meet in an intercollegiate basket-ball game this evening at the gymnasium at Stanford University. The Berkeley team left this afternoon for Palo Alto and will stay down to the ball game tomorrow. In the match of a week ago California won, after a very close struggle, by the narrow margin of two points, which were won after the first two halves had resulted in a tie. Should California win tonight she will be the undisputed champion of the tournament between the two universities and the Y. M. C. A. of Oakland and San Francisco.

The same teams that faced each other last week will line up against each other again tonight, as follows: California—Junk and Musgrove, forwards; Brown, center; Ferguson, guard. Stanford—Gaither and Beach, forwards; Collier, center; Williams and Lousley, guards.

PERSONAL AND SOCIAL.

BERKELEY, April 10.—Hon. John Swett, formerly State Superintendent of Public Instruction, addressed the members of Professor Brown's classes in education this morning in room 16, North Hall.

Miss B. J. Chapman returned to San Francisco yesterday, after a visit with friends in Berkeley.

Professor Kower, examiner of drawing from Berkeley, made a short visit in Tulare last Tuesday.

Miss Edith Bishop, who has been visiting friends here, departed last Saturday for Oregon.

Mr. and Mrs. J. W. Barrows spent a few days with their daughter, Miss Edith Barrows, at Santa Rosa, recently.

Miss Anna C. Dickieson of 954 University avenue will depart in a short time for Bakersfield, where she will visit friends.

Mr. and Mrs. J. Kimmel of Kansas who have until recently been the guests of C. T. Warren, are residing in Santa Cruz.

Instructors Major and Ward of the university agricultural department are conducting farmers' institutes at Bakersfield this week.

Miss Hallie Porter is visiting her parents at Santa Rosa.

Miss Etta Frazer is visiting with the family of J. W. Roper of Chico.

Mrs. F. McMillan (nee Freda Berghauser) visited college yesterday.

C. L. Biedenbach will return this evening from a visit to Glendora.

Miss Flora St. Clair of Alameda was the guest last week of friends in town.

James J. Hadley of San Francisco is spending the week with relatives in town.

Prof. and Mrs. Bacon were the guests of the Misses Beans of San Jose recently.

Mrs. Anna Clark of Gilroy is spending a few days in Berkeley with her son, Dr. Clark.

Isaac Parsons has gone to Santa Rosa to attend the Parsons-Wood nuptials in that city.

Professor Woodward and R. Sprague of the college of agriculture will conduct farmers' institutes at Anderson and Chico this week.

H. E. Chandler, who has been teaching school at Pasadena, was about college yesterday. During the coming vacation he intends to conduct a summer school in the Yosemite Valley, at which academic and college subjects will be taught.

Miss M. Genevieve Wilson, a junior in college, and who has been several months in Southern California, returned to her home at 2931 Haste street this morning. Her friends will be glad to know that she has recovered from her recent illness.

PHILIPPINES HIS SUBJECT.

COMMISSIONER IDE TELLS OF CRYING NEEDS OF ISLAND.

BERKELEY, April 10.—Commissioner Henry Clay Ide of the Philippines was the guest of the University of California last evening. After dining with President Benjamin Ide Wheeler of whom he is a distant relative, the visitor went to Hearst Hall, where he addressed the students on "Conditions in the Philippines." The speaker prefaced his remarks with a high tribute to the influence exerted in the islands by the University of California. With Professors Plehn and Moses high in the public service there, and with a large number of graduates in the school and civil service employ, the University has done more than any other institution in exerting a healthy influence in the Philippines.

Commissioner Ide said in part:

"We are in the Philippine Islands for a grand purpose," he said, "and we have every reason to feel encouraged at our progress in the accomplishment of the high ideals laid down by President McKinley. We had to face, in the first place, a hostile people whom it was necessary to bring into sympathy with us and our institutions. We had to teach them that our flag was there to stay and that it had to be respected. Hand in hand with the military operations went the work of introducing our civil institutions and establishing an orderly and secure government. In the division of work in these two functions occurred, naturally, some difficulties and embarrassments, but that there were so few reflects credit on our military commanders and our civil executives.

"The reorganization of the municipal governments in 960 pueblos, of provincial governments in over forty provinces, and in the central government has been very encouraging, and the whole machinery moves as regularly and simply as in the United States. The complete organization of the courts has been a far-reaching blessing. With a just and honest judiciary, in which are a large number of highly educated Filipinos, the administration of justice throughout the whole archipelago compares favorably with that in any part of the United States. In the maintenance of order, the United States Army during the past year has played the same part as the force at the Presidio, that of a mere reserve force. All the fights recorded in the last twelve months have been between brown men, all the constabulary and scouts in the field being natives.

"When the United States assumed control of the Philippines much was said of the tremendous financial burden it would be to maintain the government of the islands. But it is a fact, that, outside of the expense of maintaining the army, which is one that properly belongs to the United States, the insular and provincial governments have not asked or received one cent from this country. In fact, we have not only paid all debts, but kept a cash surplus of $4,000,000 from year to year. This has been done in spite of the fact that we have had to face the difficulties as a shrinkage in the Mexican currency, which well nigh paralyzed business, and has only been relieved by the introduction of a gold standard. We are further handicapped in our revenue by low duties, it being necessary to handle twice the amount of customs goods that the United States does in order to receive the same sum.

"Although a great beginning has been made in giving to the Philippines what President McKinley promised, there is much yet to be done. One important aid to the islands which is urgently called for is a reduction in the tariff. We hope and believe that the Dingley tariff will be reduced by Congress 25 per cent. This will be of inestimable value to native industries, especially stimulating agricultural productions."

LEAVES CALIFORNIA TO GO TO COLOMBIA.

BERKELEY, April 10.—To the great regret of the University of California Dr. William Pepperell Montague has resigned his instructorship in the Department of Philosophy. He has been called to the Department of Philosophy of Colombia University in New York.

It was at Harvard that Dr. Montague received his training for philosophical work. He graduated from Harvard College in 1896 and received the degree of doctor of philosophy in 1898. His thesis was entitled "An Introduction to the Ontological Implicates of Practical Reason." Dr. Montague was Double Assistant in Philosophy at Harvard in 1898-99, and Docent in Philosophy at Harvard and instructor in Philosophy at Harvard cliff from January to June, 1899. In 1899 he came to California as instructor in Logic and the Theory of Knowledge. Among his published writings have been two papers entitled "A Plea for Soul-substance," published in the Psychological Review in September and November, 1899, and a paper on "Professor Royce's Refutation of Realism," published in the Philosophical Review in January, 1902.

LAST CONCERT OF CHORAL SOCIETY.

BERKELEY, April 10.—The Woman's Choral Society of the University, assisted by the Loring Club of San Francisco, will give the closing concert for the term in Hearst Hall on the evening of April 28. The numbers are being rehearsed faithfully under the directorship of Professor Loring.

BOATING ASSOCIATION TO HOLD REGATTA.

Sessions' Basin Will Be the Scene of Some Exciting Shell Races Tomorrow.

BERKELEY, April 10.—Sessions' basin will be the scene of an interesting regatta tomorrow afternoon, which will be participated in by some of the best known oarsmen about the bay. The races have been sanctioned by the Regatta Committee of the Pacific Athletic Association, which is lending every effort to the University Boat Club in its endeavor to establish boating as a recognized college sport on this coast. Besides the University of California's crews the several events will be entered by the boating associations of the neighboring athletic clubs.

The races are to be rowed on a course, the entire distance of which can be viewed from the observation boat, just across from the California boat house. Here the spectators will take their stand. Owing to the increasing interest that is being taken in the sport, and the excellent program of races a large crowd is expected to turn out for this, the first regatta to be given this year.

First of the races will be that between A. D. Smith of the University Club and a rower from the South End Club. Next will be a shell race between a crew from the Dolphin Club and the following crew from the California Club: Harley, stroke; Muller, after waist; Dandy, forward waist; Grindley, bow. This will be the first time that the University crew has rowed in competition this term, and as they have been training hard, they are expected to row a pretty race.

Perhaps the most spectacular event of the day will be the race between six teams, each in a four-oar shell. This race will be over a mile course with a turn so that the men will at every stage of the race be in full view of the spectators. The crews that will enter are: Delphins, South Ends, Pioneers, Olympics, Aerials and Alamedas.

A faculty launch with the judges will follow the races, while another launch will convey the spectators to a ship in the stream, from which the entire course can be seen.

The officers of the day will be: Referee, Benjamin Ide Wheeler; starter, A. W. Pape; timers, Prof. Walter Magee, W. H. Hinchman, J. E. Scully; judges, Prof. C. L. Cory, Prof. Frank Soule, Prof. G. T. Lapsley, M. C. Flaherty, W. B. Goodman; clerk of course, Barry Cerf.

MYSTIC CIRCLE FORMED BY SOCIETY PEOPLE

BERKELEY, April 10.—The citizens at the upper end of Dwight Way have formed a social club, which they have called "The Mystic Circle," owing to the fact that to enter the meetings the members must give the mystic pass word. These meetings are held every Friday night in the rooms of King's Academy. In the near future the club will give a dance, either in the Town and Gown Hall or in the Odd Fellows' Hall. Following are the recently elected officers: President, Mrs. E. P. King; vice president, Miss Sadie Blank; secretary, Miss Cecelia King; treasurer, Miss Irene Wells; sergeant-at-arms, Harry Buchenery.

LAST BUT ONE OF UNIVERSITY MEETINGS.

BERKELEY, April 10.—The next to the last University meeting of the year was held in the Harmon Gymnasium at 11 o'clock this morning. President Joseph E. Stubbs of the State University of Nevada, Senator G. Russell Lukens, '89, and Assemblyman William H. Waste, '91, were the speakers of the day. The University took this occasion to express its appreciation of the successful efforts made in its behalf during the last session of the Legislature by Senator Lukens and Assemblyman Waste.

This was the first occasion on which President Stubbs has addressed the students of the University, several other occasions having met with some interruption. Dr. Stubbs has been president of the University of Nevada since 1894. He graduated from the Ohio Wesleyan University in 1873, took his Master's degree in 1876, graduated from Drew Theological Seminary in 1878, and in 1880 received the degree of D. D. from German Wallace College, and in 1890-91 he was a student at the University of Berlin. He was president of the Baldwin University, Berea, Ohio, from 1886 to 1894, of the Ohio Collegiate Association from 1891 to 1892, and president of the Association of American Agricultural Colleges and Experiment Stations from 1899 to 1900.

HAYWARDS, SAN LEANDRO, ELMHURST, FRUITVALE, GOLDEN GATE

HAYWARDS BOARD OF TRADE.

ENERGETIC ORGANIZATION IN NEW QUARTERS NEXT MONDAY.

HAYWARDS, April 10—The new quarters of the Board of Trade in the creamery depot are rapidly being put into shape for the opening next week. The room has been papered, painted and decorated in light and pleasing colors. Shelves have been made on which will be placed in glass jars, samples of fruit and vegetables raised in Alameda county. The products of the cannery and packing factory will also be placed on exhibition.

R. P. Allen has been going around among public-spirited citizens borrowing potted palms and flowers with which to beautify the room. When opened, the quarters will be one of the handsomest in the town and a credit to the town.

NEW MACCABEE LODGE.

The Maccabees have had an organizer working in this vicinity for the past month, and a fine lodge of the order is now assured for Haywards.

At the first meeting, held in the early part of March, several members of the Oakland branch of the order went out and initiated more than twenty members. The San Francisco lodge assisted at the succeeding meeting and put through a score more. The local members entertained their visitors with a banquet after each gathering. Tonight twenty-three more members will be taken in, making a membership roll of seventy-five.

A lady organizer has been in town calling on the wives of the members. It is probable that a hive, or a ladies' auxiliary will be started here in the near future.

Ranch owners in this vicinity report this season's cherry crop to be of exceptional promise. The blossoms are so thick that the branches of the trees are hidden from view.

Dr. A. J. Dean is reported ill.

Peter Wilbert reported the sale of Mrs. Elizabeth G. T. Dilsave's house and lot on Main street to Mrs. Mary A. Collins.

The Haywards Whist Club is preparing to give its first annual ball next Saturday evening. The grand march will begin at 9 o'clock. Samuel's orchestra of San Francisco will furnishfurnish the music for the dances.

CARPENTERS' UNION.

The local Carpenters' Union, No. 815 at a special meeting on Tuesday evening elected W. T. Allen and G. W. Toyne delegates to the Union Convention which is to be held in Oakland on the 20th instant.

A public meeting will be held in the Town hall Saturday evening 18th inst. to organize a local union composed of plumbers, painters, laborers, and others. The meeting will be addressed by prominent local labor leaders and other residents of Haywards.

W. T. Allen and Martin Welsh are building a motor bicycle. They expect to have the wheel on the street within a week.

LINEMAN'S LUCKY ESCAPE.

SUSTAINS NO INJURY THOUGH FELLED BY POLE AT GOLDEN GATE.

GOLDEN GATE April 10—A lineman by the name of Grover, at work here on the telephone line, had a narrow escape from serious injury yesterday afternoon. He was at work, together with several other men, taking out the old telephone poles and, when the same gang had one of the poles half way down they lost their hold and the pole fell, striking Grover in the back and felling him to the ground. The force of the fall of the pole was broken just before the pole struck the ground and to this fact Grover owes his escape from serious injury if not from death.

The men have been at work here for some time past putting up new poles fitted up with five cross-bars instead of one bar, which the old ones had.

FELL OVERBOARD.

A fruit and vegetable peddler whose name could not be learned, was the central figure of an accident yesterday afternoon which resulted in a badly demolished vehicle, an injured horse and the loss of fruit and garden truck. The man himself, however, escaped with nothing more than a shaking up. He was driving along Stanford avenue near the creek in a happy frame of mind, for he had looked upon the wine when it was red and was just a trifle the worse for it. When he was crossing the bridge, he lost his bearings and steered too close to the side with the result that horse, wagon and man went over the side and found a resting place at the bottom of the creek. The horse was cut pretty badly about the legs and the forward end of the wagon was demolished.

ROCHDALE SOCIETY IN PLEASANT SOCIAL.

BERKELEY, April 10.—The Rochdale Society gave an entertainment and dance last night in Odd Fellows' Hall. Among those who took part in the excellent program were Mme. Meretcek, vocal soloist, and Miss Stanford, elocutionist. The evening was concluded with dancing.

HOSTETTER'S CELEBRATED STOMACH BITTERS

If you need a medicine to tone up the system, purify the blood, or strengthen the stomach we urge you to try the Bitters. It never fails.

It also cures Nausea, Indigestion, Dyspepsia, Biliousness, La Grippe and Malaria. Try it.

CHURCH SOCIETY TO MEET.

JUNIOR EPWORTH LEAGUE OF WEST BERKELEY WILL HOLD SOCIAL.

WEST BERKELEY, April 10—The installation of officers of the Junior Epworth League of the West Berkeley Grace M. E. church will be held tonight at the home of Mrs. Thomas Turner, 1037 University avenue. The regularly monthly social will be held at the same time and a large gathering is expected. The league is a comparatively young one and is growing very fast. The presiding officer is Royal Baronidas.

BIG ATTENDANCE.

The Herbal Remedy Company's shows are meeting with great success and attract large crowds every evening. They change their bill nightly and give a high-class vaudeville show, the comedians being unusually good.

ENTERTAINING FRIENDS.

Miss Amanda Piercuini is entertaining friends from Brooklyn this week at her home on Eighth street and University avenue.

WILL VISIT FRIENDS.

Miss Anna C. Dickieson of 954 University avenue expects to leave next week for Bakersfield, where she will spend some time visiting friends.

COMMITTEES APPOINTED BY TOWN AND GOWN CLUB

BERKELEY, April 10.—The Civic Section of the Town and Gown Club has appointed the following committees in connection with their several projects for beautifying the town of Berkeley:

Program committee—Mrs. C. M. Gayley (chairman), Mrs. C. C. Plehn, Mrs. Allen G. Freeman.

Finance committee—Mrs. G. W. Haight (chairman), Mrs. J. C. Lynch, Mrs. Charles T. Palmer.

Printing committee—Mrs. Joseph Le Conte, chairman.

Committee on tree planting—Mrs. A. J. Ralston (chairman), Mrs. Joseph Le Conte, Mrs. Thomas Addison, Mrs. J. C. Lynch, Mrs. John Hinkle, Mrs. Charles T. Palmer, Mrs. Frank H. Payne, Mrs. W. E. Ritter, Mrs. W. A. Merrill, Mrs. D. B. Hunter, Mrs. Benjamin Bangs, Mrs. G. A. Easton, E. J. Wickson.

Committee on vacant lots—Mrs. P. R. Boone (chairman), Mrs. J. S. Bunnell, Mrs. John Garber, Mrs. Frank Wilson, Mrs. G. W. Haight, Mrs. Thos. Rickard, Mrs. A. V. Lange, Mrs. Douglas Keith, Mrs. Benjamin I. Wheeler, Mrs. C. M. Bakewell, Mrs. Guy Hyde Chick Sr.

Committee on sidewalks and curbing—Mrs. J. M. Pierce (chairman), Mrs. Chas. Jackson, Mrs. Clinton Day, Mrs. Wm. Duff, Mrs. Brewton Hayne, Mrs. Crayton Wilkinson, Madame Paget, Mrs. Walter Kellogg, Mrs. E. V. Hathaway, Mrs. C. C. Plehn, Mrs. George E. Swan.

Committee on planting wild flowers in school grounds and vacant lots—Miss Lydia Atterbury (chairman), Mrs. Charles Keeler, Mrs. Edmond S. Gray, Mrs. Earl Webb, Miss Alice Keefer, Mrs. G. M. Stratton, Mrs. C. L. Biedenbach, Mrs. L. J. Richardson, Mrs. Elmer E. Brown, Miss Mary Bell.

HOW FRUITVALE LOSES.

MONEY WHICH INCORPORATION WOULD SAVE FOR IMPROVEMENTS.

FRUITVALE, April 10.—Secretary W. E. Rudell of the Incorporation Society, has compiled the following figures to show the benefits that would be derived if Fruitvale should incorporate.

WITHOUT INCORPORATION.

At present, as an unincorporated village, the county tax-roll shows as follows:

Total assessment	$1,659,000
Increase from subdivision of acreage	341,000
Total	$2,000,000
Rate of road tax	$.40
Rate of sanitary tax	.30
Total	$.70

The following at present, is expended:

Ten per cent or seven cents on $100 assessment, to the general fund to maintain roads through the poorer districts in the county; 21 per cent. or fifteen cents on $100 to pay off the principal and interest on the sanitary bonds; 21 per cent. or fifteen cents on $100, for maintenance of sanitary district; 48 per cent. or thirty-three cents on $100 to roads in the second Supervisorial district.

UNDER INCORPORATION.

The expenses under incorporation have been estimated as follows:

15 1-3 per cent. or $2,462, salaries; 18¾ per cent. or $3,000, bonds and interest; 6 3-4 per cent. or $1,000, street sprinkling; 15 1-3 per cent. or $2,453, street lighting; 1½ per cent. or $24, hydrants, making $9,236, leaving a cash balance of $6,738, which could be expended on other improvements.

LIGHTS AND WATER CARTS.

Besides the balance it is held, the town would be in position to have, as estimated, fifty-four street lights, a watering cart and numerous hydrants, none of which advantages are now enjoyed.

The principal business men of Fruitvale are interested in the move for incorporation. Meetings are held every Tuesday evening to discuss ways and means and to promote the projected improvement.

SOCIAL AND BANQUET.

Golden Link No. 105, Rebekah Lodge, gave a reception and banquet Wednesday evening in honor of the retiring district deputy president, Marie Jorgenson. Past deputy Mrs. Grouberg presented the regalia with a touching and appropriate speech. The installing team was presented with a set of silver spoons. More than 100 people sat down to an elaborate banquet prepared by the lodges in district No. 7. Members from all the neighboring lodges were present and a delightful evening was spent in speechmaking and dancing. The affair broke up at midnight. Mrs. Jorgenson received many compliments on her successful year as chief officer of the lodge.

W. E. Rudell left last evening for San Bernardino, to be gone a week.

MRS. GONZALES PASSES AWAY.

SHE WAS WELL KNOWN IN THE VICINITY OF SAN LEANDRO.

SAN LEANDRO, April 10.—Mrs. Minnie Gonzales, aged 37 years, living on the Haywards road, west of the Junction House, died yesterday of tuberculosis. She had been suffering considerably. Her death was not unlooked for and relieved her of her misery. Mrs Gonzales leaves a husband and six children. The funeral will take place Saturday morning at 9:30 from St. Leander's church in this place. Interment will take place in Haywards cemetery.

OLD FASHIONED SHOW.

The order of Eastern Star is planning to give a regular old-time social at the lodge room next Friday evening. The invitations to the gathering are unique. They represnt an old-fashioned log school and are inscribed as follows: "Come one, come all, to ye olde country school, given by ye Masonic halle, in ye goode towne of Saint Leander at ye earlie candle light on Friday eve the 17th of April, 1903. Ye young maids must come clad in ye aprons of calico and must wear ye hair in braids, and ye youth must come wearing shirts that are not starched."

ENDEAVOR SOCIAL.

The Christian Endeavor Society of the Presbyterian Church is planning to give an entertainment and social at the residence of the pastor, Rev. J. E. Anderson, on Thursday evening, April 16th.

At the last meeting of San Leandro lodge, No. 234, Knights of Pythias, J. W. Bulen was selected representative and C. R. Gibbons, alternate, to attend the meeting of the Grand Lodge in Santa Cruz. A large number of new members were also taken in.

SOCIAL TIME.

Seven new members were initiated into Homestead Lodge, No. 865, at the gathering last evening, making an even 100 now on the membership roll. After the degree work, those present enjoyed a social entertainment. An informal dance wound up the evening's festivities.

The Southern Pacific has issued a new time table which changes the time of the morning trains. The train which formerly left here at 6:53 a. m. now leaves at 9:20 a. m. The residents of this vicinity welcome the change, as the other train went too early to make it a convenient one on which to travel.

PERSONAL.

A. M. Bettencourt left last evening for his old home at St. George, Azores Islands, for a two months' visit with his aged mother, whom he has not seen for a number of years. It is rumored that Mr. Bettencourt will not return to San Leandro alone.

Owing to the illness of the proprietor M. Pomes, the California meat market is closed for a few days.

Judge John Black has moved his office from his corner on the Haywards road to the Selmer Lighting Company's block.

ELMHURST GROWS STEADILY.

NEW FAMILIES ESTABLISHING THEMSELVES ALMOST DAILY.

ELMHURST, April 10.—Notwithstanding reports to the contrary, Elmhurst is growing slowly but surely. Three new families have bought places and moved here during the past week. One of them is occupying the Nebs' house on By View avenue, another is located on Orchard avenue, while the third has moved into Dr. Mitchell's house on Mountain View avenue.

EASTER SERVICES.

Presbyterian church, Sunday morning, a special Easter service will be held. A chorus of sixteen girls of the Sabbath School will sing an Easter carol, and there will be a number of solos and duets by local vocalists. Mrs. C. E. Thompson, organist, has organized a mixed choir of twelve voices that will render a special program of anthems and other music appropriate to the Easter season. The chorus is composed of the following: Miss May Brown, Miss Margaret Daehn, Miss A. M. Rines, Mrs. William Holmes, Mrs. N. Norman, Miss Celia Van Ardale, F. Arlett, S. G. Paulsin, Thomas Sawyer, Frederick Hemmingway, Ernst Martin and A. Holt.

Miss May Brown, soprano, will render a solo at the evening service. Rev. Dr. Avery of Oakland, will preach, as pastor Clark is East on a vacation.

BRIEF NEWS ITEMS.

Mrs. Chapin of Mountain View avenue, is reported seriously ill.

The Foresters hold their regular meeting this evening in Red Men's hall.

Mrs. Andrew Jones is the guest of friends in Vallejo.

MEXICAN BOUNDARY LINE.

EL PASO, Tex., April 10.—The International Boundary Commission for the United States and Mexico is in session here. Only routine matters have thus far been discussed. The conference was to have begun today but was hastened at the request of General Blanco. It is expected that the work of the commission will be completed by tonight. Neither side will talk of the doings of the commission.

No Dessert More Attractive

Why use gelatine and spend hours soaking, sweetening, flavoring and coloring when

Jell-O

produces better results in two minutes? Everything in the package. Simply add hot water and set to cool. It's perfection. A surprise to the housewife. No trouble, less expense. Try it to-day. In Four Fruit Flavors: Lemon, Orange, Strawberry, Raspberry. At grocers. 10c.

DREDGER WILL BE IMPROVED.

LARGE TEN-INCH SUCTION PIPE FOR EMERYVILLE SUBWAY.

EMERYVILLE, April 10—Several changes are to be made on the big steam dredger on the sub-way which will permit the work to progress much faster than heretofore. Chief among these is the changing of the suction pipe from four-inch to ten inches in diameter. It is figured that with this change the dredger will be able to work four times as fast as before. A four-inch pipe is all right for ordinary dredging but the soil that they have to contend with on the sub-way is very difficult to manage and will not mix readily with water. The new suction pipe and pump fittings are expected daily.

ANOTHER DREDGER.

In order to rush the work of dredging it is contemplated getting a pump and dredger outfit for the pile driver, as the latter is now through with its work in the bay and will be put to work on the shore end of the sub-way. The laborers have about completed the work of excavating.

WORK ON DEPOT.

Work on the depot at the end of the wharf is progressing nicely and that portion that was swept away by a wind-storm last week has been rebuilt.

VEHICLE SMASHED.

A spirited horse belonging to Caesar Young, the well-known book-maker at the race track, started at the post yesterday morning and finished at the post but not in the way that Mr. Young has been in the habit of having horses perform. The animal had been left at a hitching post within the race track grounds and became frightened and ran away. As the upper gate on Harlan street was open, the frightened horse went through the aperture and up the street to Park Ave., where he attempted to turn too sharply and collided with a telegraph pole. The buggy was badly demolished. The animal was caught then.

STARR KING LECTURE.

"Among the Brahmins of Southern India," with magnificent stereopticon illustrations of their habits and customs, by Dr. Emily Noble, recently returned from India. Unitarian Church, Friday evening, April 10. Admission 25c.

All disorders caused by a bilious state of the system can be cured by using Carter's Little Liver Pills. No pain, griping or discomfort attending their use. Try them.

Piedmont Baths.

First-class Turkish and Hamman Baths. Finest service on the Coast; experienced attendants. Also swimming tank for ladies and gentlemen. Take Piedmont car to Twenty-fourth street.

Eczema Positively Cured

Or no charge; one treatment free. Prof. Shipley, skin specialist, 1206 Market street, San Francisco.

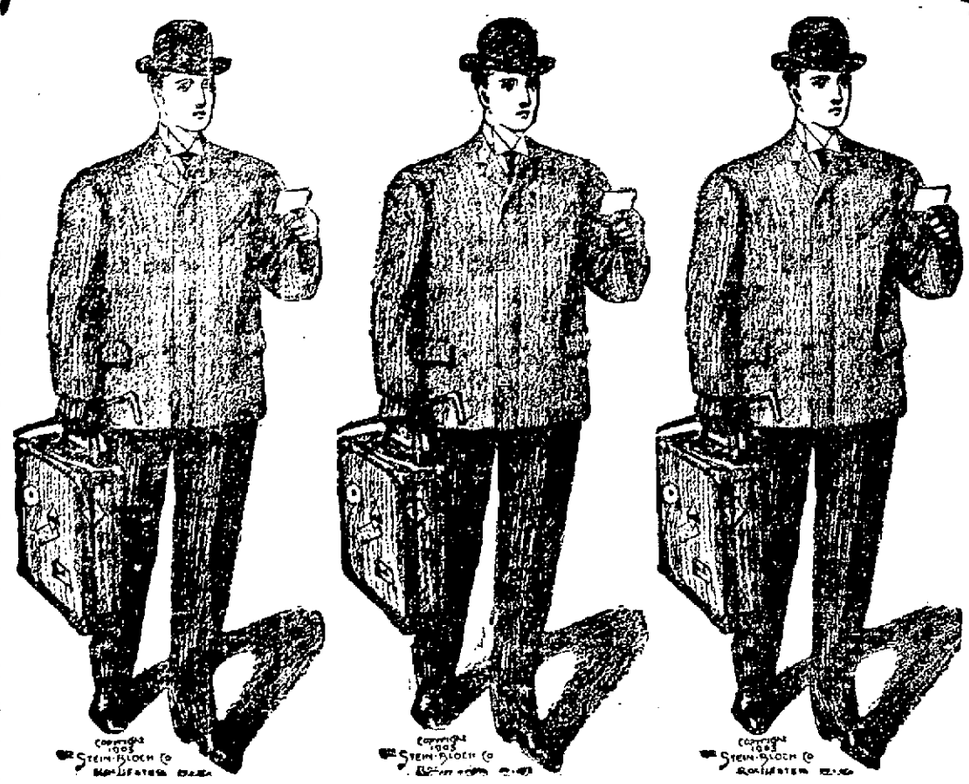

THREE GENTLEMEN

Walked into our store yesterday—one at a time—and each one said—I have never worn a ready made suit—Do you make clothing to order? We candidly told them that we did not—but just asked them to let one of our salesmen show them some of our ready to wear suits which we considered better than any they could have made to order. Here is the net results.

THREE GENTLEMEN

Each bought a suit and other garments from our assortment of high grade wearing apparel and each one said they were well pleased and besides that—they saved from $10.00 to $15.00 on their purchases.

TOMORROW is the last purchasing day before Easter—we have all the new dressy things and if you want to see a crowd just come around to this store Saturday night.

C. J. HEESEMAN

1107, 1109, 1111, 1113 WASHINGTON STREET

The store where you find satisfaction inside—the store with the new goods—the store you cannot afford to pass by.

TRAIN AGENTS TO COLLECT.

CONDUCTORS HEREAFTER WILL SIMPLY RUN TRAINS.

Orders have been issued from the Southern Pacific headquarters for the carrying into effect of the new system of running passenger trains by increasing the crew to the extent of a train-agent, whose duty it is to collect all tickets and fares. This system will go into effect on all Southern Pacific trains on April 15th.

LESSENING WRECKS ON PASSENGER RUNS.

It was announced, a short time ago that the company contemplated this move with the view of minimizing the possibility of wrecks and the order just issued is the culmination of the plan. The train-agents will be selected from the ranks of the brakemen and their duty is to relieve the conductor of the distracting work of collecting tickets after leaving each station and allowing him to devote his whole time to the running of the train for which he is held responsible. It is thought that this plan will do much toward lessening the number of wrecks.

INCREASED EXPENSE IN RUNNING TRAINS.

The addition of a train-agent, whose salary will be about $100 a month, to the crew of each train will be quite a large increase to the expense of running passenger trains, but it is claimed that the saving from the avoidance of wrecks will more than balance the extra expense.

FLAG AT HALF-MAST IN MEMORY OF CLARK.

The flag floated at half-mast on top of the machine shop out of respect to the memory of Patrick Clark, who died yesterday morning from the effects of injuries he received by falling into a vat of lye. The deceased had been employed in and about the machine shop and round-house for a number of years past. In fact, he was among the company's oldest employes at the West Oakland yard, and made many friends who are grieved at his loss.

ANOTHER CONSIGNMENT OF PILES FOR SALT LAKE.

Another large consignment of long piles passed through the yard yesterday on the way to Salt Lake to be used in the big cut-off across the lake. The cut-off, when completed, will shorten the line between San Francisco and Ogden by over forty miles and is a gigantic engineering feat. Many of the piles measure 125 feet and are none too long for the use that they are put to.

NOTES AND PERSONALS GATHERED ABOUT THE YARD.

The giant five yard steam shovel, which recently arrived at the yard, has been shipped to Port Costa where it will be used by a construction gang.

Several carloads of scrap-wheels were shipped to Denver yesterday. They are consigned to the Pullman Car Company's branch shops in that city.

Harry Carman is planning to make a trip to his old home in Sweden in the near future.

General Foreman Bruce, of the shipyard is in Port Costa inspecting the Solano.

"Cop" Parker has been assigned to one of the new lathes recently set up in the machine shop.

The large steam-hoist which has been at the machine shop for some time past has been shipped to Port Costa.

Albert Anderson expects to leave the machine shop about the last of this month and take up seafaring life again. He will ship on the City of Peking.

Tom Fragas of the machine shop is the possessor of a brand new Dayton bicycle and doesn't need to walk to and from work any more.

Ed Ludlow is laying off for a few days on account of sickness.

George Adams plans to start a dancing school in Magnolia hall the first of next month and the boys about the shops are looking forward to some good times.

Robert Kennedy has been promoted from the drill-press to the road gang-shaper.

Engine No. 1816 of the Sacramento local is in the shop for repairs and the No. 1407 is taking her place on the run.

WHEN STRIKE MAY BE ORDERED.

DECISION THAT IT IS LEGAL, ONLY UNION IS NOT RECOGNIZED.

CHICAGO, April 10.—A dispatch to the Tribune from New York says: "One of the most important legal decisions ever announced in the State, the question of the right of a labor union to order a strike, has just been handed down by the Apellate Division of the Supreme Court. "It is in effect that a labor union has not the right to order its men to quit work where they are in receipt of the wages demanded by the organization and where there is no attempt to employ non-union workers, but where the only question over which there is any difference is a refusal of the employer to recognize the union or its representatives."

BACKWARD PLUNGE INTO THE WATER

JERSEY CITY, N. J., April 10.—Arthur C. Holden, claimed to be the champion high-diver of the world, yesterday jumped backward from the top of a pile driver 92 feet high into the Hudson river, turning a somersault in the descent. He did it without breaking his neck, and then took a swim to refresh himself after his exertions.

Holden plunged down, his legs and arms revolving like spokes of a slow wheel and, feet first, crashed into the river, sending a shower of boiling spray 20 feet aloft. It had not all subsided when Hup bobbed Holden and swam to a float nearby. Just to show the entire absence of ill-feeling, Holden subsequently did a double somersault into the river from a height of 20 feet.

You Know

your own business better than we do. You know whether there is a room to furnish in your home, whether a new carpet would brighten your parlors, whether the dining-room would be more appetizing if the chairs or sideboard or table were renewed.

You know also whether you have the necessary money on hand to make these desired purchases.

WE KNOW that we have all that you can possibly desire in new furniture and carpets; we know that our prices are absolutely right and we know that you can come to us and buy fifty dollars' worth of goods and pay us one dollar a week.

This is the easiest and most agreeable credit system known to trade.

Jackson Furniture Co.

The Big Store that runs right through the block

519-521-523-525 Twelfth Street 518-520 Eleventh Street

OAKLAND, CAL.

CROESUS IS ABOUT TO RETIRE.

LAST APPEARANCE OF KING OF TURF WILL BE FOR CHARITY.

NEW YORK, April 10.—George Ketcham, owner of the world's champion trotter Croesus (2:02¼), announces that it is probable that the horse will never race again. If Mr. Ketcham does conclude to send the champion another trial, he says, it will be for the purpose of breaking the world's record to high-wheel sulky (2:08¼), held by Sunol.

"There is one other exhibition Croesus may give, and then he will be retired permanently to the stud," said Mr. Ketcham. "I am going to Europe in the fall and will take the horse with me. I may arrange for a big exhibition in London for the benefit of some charity. That will be the last time the champion will ever be exhibited."

The BUGGY STORE

1064-66 Broadway

Howe & Winchester

PROPRIETORS

Our Specialty—HIGH GRADE AND MEDIUM GRADE VEHICLES.

We Manufacture Our Own Harness

PROTECTING MEN WHO LABOR.

WATCHFUL EFFORTS MADE BY UNIONS TO SAFEGUARD MEMBERS.

The Federated Trades Council recently received a communication from Samuel Gompers, president of the American Federation of Labor, appealing for contributions in behalf of the Amalgamated Association of Street Railway Employes and the International Union of Journeymen Horseshoers.

Word has been received in labor circles here from the Knoxville Federal Union, that the Knoxville woolen mills have conceded the demands of the union and have been placed on the fair list.

KENNEDY'S COAL YARD UNIONIZED.

The drivers for J. J. Kennedy, the coal dealer, have joined the union and the yard is now fair.

NEW DELEGATES.

At the last meeting of the Federated Trades Council the credentials of the following named were received and the men were seated as delegates: G. A. Craig of the Machinists Union; O. F. Lindon of the Tailors' union, M. Brehn of the Cooks and Waiters union, and H. R. Ballard and E. Monahan of the Longshoremen's union.

The committee of the Federated Trades Council appointed to organize the janitors and blacksmiths are making good progress.

PATRONIZE JAP RESTAURANTS

Complaint has been made to the Federated Trades Council that the members of some unions patronize Japanese restaurants. In the future unions not enforcing fines against members indulging in this practice will be disciplined.

OPPOSE STREET CLOSING.

Messrs. Reboli, McBain and McGovern have drafted, on behalf of the Federated Trades Council, a set of resolution protesting against the closing of certain streets by the Santa Fe Railway Company.

The Typographical union has adopted the defense fund proposition.

A communication has been received by the secretary of the Federated Trades Council from the Columbus Trades and Labor Assembly requesting that a committee be appointed to notify the municipal authorities that the Seagraves Company, manufacturers of fire apparatus, are unfair, as also the Columbus Carriage and Harness Company. Messrs. McGovern and Smith were appointed a committee to that end.

The attention of the local unions is called to the fact that many delegates are derelict in their attendance at the meetings of the Federated Trades Council. It is requested that they require their delegates to attend more regularly.

HOTEL ARRIVALS.

METROPOLE—W. G. Hill, E. A. Pond, New York; E. M. Hicoh, Chicago; Mrs. Dr. Joy, E. J. Brice, San Francisco; Mary E. Parker, Denver.

TOURAINE—John G. Jeffrey, New York; F. Finnell, Mr. F. Finnell, T. J. Lircon, E. J. Jackson, H. E. Harrison, San Francisco; W. A. Whitney, Laramie.

ALBANY—Mrs. L. B. Ier, Seattle; H. Kershaw, John Nelson, Oakland; F. B. Granger, Alvarado; H. H. Patterson, Centerville.

CRELLIN—W. E. Newton, C. R. McWilliams, Chicago; Mr. and Mrs. C. C. Barker, Portland; Mrs. C. J. Rogers, Boston; W. J. Bailey, Thos. Cook, Detroit; Don N. Kezie, Oakland; Hugo Reichenbach, St. Louis; Jos. Wilcox and family, C. T. Brown, Winnipeg; S. Constine, L. Addlestein, San Francisco.

BRUNSWICK—Mr. and Mrs. Sheppard, Ukiah; O. E. Riel, Seattle; P. B. Harris, Los Angeles; E. Tribon, Fresno.

GALINDO—Chas. Kunkle and wife, San Jose; E. C. Dalzell, R. Brignolla, C. W. Nelson, N. A. Campbell, San Francisco.

DEEP SNOW IN COLORADO.

GUNNISON, Colo., April 10.—Roadmaster Melin of the South Park branch of the Colorado and Southern Railroad, has just reached here after a trip afoot over Alpine Pass. It required two days to travel the distance, twenty-five miles. In some places, he says, the snow is thirty feet deep, and it will be two or three weeks before the road can be opened.

STRONGEST EVIDENCE OF FAITH

Osgood Bros. Guarantee that Hyomei Will Cure the Worst Case of Catarrh in Oakland.

When one of the most reputable concerns in Oakland guarantees that a medicine will effect a cure or they will return the money, it speaks volumes as to the merit of that remedy. It is in this way that Osgood Bros. are selling Hyomei, the treatment that has made so many remarkable cures of both acute and chronic cases of catarrh in Oakland and vicinity.

Hyomei is not a pill nor is it a liquid that has to be taken with a tablespoon or wineglass. Just breathe it by the aid of an inhaler that comes in every outfit and benefit will be seen from the first treatment.

It destroys all germ life in the air passages and lungs and enriches and purifies the blood with additional ozone. It cures catarrh of the head and throat, or of the stomach, liver and kidneys. Wherever mucous membrane contains catarrhal germs, there Hyomei will do its work of healing. When using this treatment, the air you breathe will be found like that on the mountains high above the sea level, where grow balsamic trees and plants which make the air pure by giving off volatile antiseptic fragrance that is healing to the respiratory organs.

Remember that if Hyomei does not cure you, Osgood Bros. will refund your money. This is a good time to cure catarrh by this natural method and prevent catarrhal colds that are so common at this season.

O. G. Newhall Co.

DEALERS IN

MEAT

OAKLAND, CAL., April 9, 1903.

Owing to a change in the wholesale price of meat, we are making a change in our retail prices.

The following prices will be in effect

SATURDAY, APRIL 11th

Hind Quarter Spring Lamb	12½c lb
Forequarter " "	10c lb
Leg of Mutton	11c lb
Shoulder of Mutton	7c lb
Tenderloin Steak	15c lb
Round Steak	10c lb
Corn Beef	6c lb

Advance Market — 34 SAN PABLO AVE. — Phone, Main 363

Eastern Market — 1561 BROADWAY — Phone, Main 878

The Finishing Touches to Perfect Attire are Here

Your Easter suit was ordered several days ago, of course—there is no time to make it now.

But how about the smaller things?—the Easter shirt, neckwear, the swell hosiery that goes with the new popular Oxford shoes.

If you appreciate what is new in style, our windows will be a revelation to you.

PRICES

no higher than you pay in many stores for really inferior goods.

A. S. COHN CO.

The Perfect Tailors

956-958 Washington St.

OAKLAND.

"The Credit House"

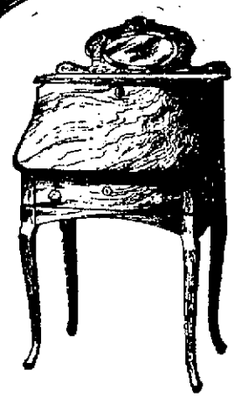

Solid Oak Parlor Desk $7.50

Convenient size and conveniently arranged for the home. It has a parlor look, in finish and design, that will please you—the pretty oval mirror will confirm that on the spot. Golden oak.

Bargains In Lace Curtains.

$12.50 Arabians With heavy borders. An early chance for summer curtain changes. This week, per pair for **7.95**

$4.00 Arabians Handsome corded patterns. Very stylish effects at the price of common curtains. Per pair for **2.25**

$1.50 Scotch Net Ecru and white in a great variety of patterns at about the cost of doing the old ones over — pair **75c.**

M. Friedman & Co.

233 235 237 Post Street

PACIFIC

Meat, Fruit & Vegetable Market

FISH—WEDNESDAYS and FRIDAYS

QUALITY and QUANTITY

WE ALSO BUY LIVE STOCK AND LIVE POULTRY.

Telephone Main 803. G. A. ROTHAMEL, Prop.

365-369 TELEGRAPH AVENUE

Corner Twentieth Street.

"Bear in Mind"

BB

Brooklyn Beer

Oakland Tribune.

Office Telephone .... Main 46
Subscription Telephone .... Main 1..
News Telephone .... Main 1..

AMUSEMENTS.

Columbia—Mrs. Patrick Campbell in "The Joy of Living."
Alcazar—"An American Citizen."
Tivoli Theater—"The Mikado."
Central—"The Hired Girl."
Grand Opera House—"Richard III."
California—"The Two Orphans."
Fischer's—"Heiter Skelter."
Orpheum—Vaudeville.
The Chutes—Vaudeville.

PICNICS AT SHELL MOUND PARK.

April 12 and 13—Eagle Shooting and picnic of the Red Men Schuetzen of San Francisco.

FRIDAY..............APRIL 10, 1903.

PERSONAL.

MADAME JOHNSON, clairvoyant and astrologist, can be consulted on all affairs of life, personally or by letter; love, courtship, marriage, divorce, legal complications, health, etc., locates absent friends, lost treasures, brings separated together. Hindoo Belt and Amulet brings the troubled into a successful vibration. 1053 Washington st., parlors 9 and 10. e

HYPNOTISM—Good hypnotic subject wanted for private development. Box 680, Tribune. e

MRS. DR. HAEBICH, the well known business medium, readings 50c and $1. Languages: German, Hungarian, Polish and Bohemian spoken. 4205 Telegraph ave., corner 40th st., Oakland. e

GAS CONSUMERS' ASSN. reduces your gas bill 20 to 40 per cent. 1009 Broadway. e

JAPANESE DAY WORK CO., 1128 Webster st.; house cleaning and garden work by the day. New shoe store and manufacturers. Men's and boys' shoes cheap. I. Harada. e

FREE Facial treatment and examination of Hair on Fridays during April. Madame Moreau, Hair and Complexion Specialist, rooms 67 and 68, 1055 Washington st., Oakland. Ladies and Children only. e

MADAM LENORE, reliable life reader, can be consulted on all affairs of life. 1022 Harrison st. e

SUPERFLUOUS hair and moles removed painlessly and permanently, with electric needle. Mrs. P. C. McMillin, 1056 Clay, room 10. Tel. Brush 161. e

MRS. ADA—Wonderful Gifted Healer; curing without knife or drugs. Parlors 2-3, 1055 Washington st., Oakland, Cal. e

JOS. MARTIN, "Le Lyonnais" French Dyeing and Cleaning Works, 513 San Pablo, between 19th and 20th sts. Tel. 526 White. e

GOOD homes provided for orphans or neglected children by "Children's Rescue Work Society"; from infancy to 15 years. Address Mrs. Jennie G. Nichols, gen. supt., Hotel Crellin, Oakland. e

WINES AND LIQUORS—For a glass of good and pure liquor go to the Napa Wine Depot, 861 Broadway. Gavello & Risi, proprietors.

ELEGANT remnants of imported and domestic woolens for suits made to order at $9.75. Leon Lemos, 1127 Market st., between 7th and 8th sts., San Francisco. e

SPIRITUALISM—Madam Sodan, world renowned card reader and palmist, 513 Tenth st., near Washington; the truth or no fee. e

RAG CARPETS, rugs and silk portiers woven to order and for sale at lowest rates. G. Matthew, 709 5th st., between Castro and Brush sts.; Blue 795. e

VENDOME dining-room, 510 9th st., changes hands; first-class home-cooking. Mrs. Nichols proprietor. e

PUPILS wishing assistance in making higher grades in school, please send name and address to Box 504 Tribune. e

GENERAL NOTICES.

CHEAPEST Store in Oakland—Gents' furnishing goods, ladies' and children's fancy goods, notions, stationery, books bought and sold. Mrs. M. O'Brien, 810 San Pablo ave. b

ARGONAUT TENT, NO. 33, K. O. T. M., meets every Tuesday evening at 8 P. M., Maccabee Temple, 11th and Clay streets. R. H. Brown, R. K., E. E. Laymance, Com.

OAKLAND WINDOW Cleaning Co., southeast corner Eleventh and Broadway; cleaning show cases, looking glasses, windows, paints, floors scrubbed, etc.; contracts by week or month, business phone Red 3817. G. Figone, manager, residence phone White 959. b

AGENTS WANTED.

WANTED—Agents for Oakland; good paying business; investigate. Apply 1023 24th st., from 5 to 7 p. m. f

WANTED—Salesman of ability; lady or gentleman; high-class proposition; big money for right party. THE ALDEN CO., 1118 Broadway, Oakland. f

WANTED—Agents for Oakland; good paying business; investigate. Apply 1213 Broadway. f

SITUATIONS WANTED—MALE.

BOOKS posted and audited by competent man, who is an expert stenographer and correspondent. Accounts collected. Address Bookkeeper, Box 9, 1065 Washington st., Oakland. g

JAPANESE DAY WORK CO.—House cleaning and fixing gardens; washing and ironing. 758 7th st.; Tel. Clay 796. g

JAPANESE boy wishes place in family as dishwasher; evenings. Usami, 368 7th st. g

PAINTING, paperhanging, tinting, etc.; best materials and workmanship; charges moderate. S. De Bouls, 95 14th st., East Oakland. g

ORIENTAL EMPLOYMENT OFFICE—First-class Japanese and Chinese help furnished by day, week or month. Corner 9th and Webster sts.; phone Cedar 981. g

JAPANESE WINDOW & HOUSE CLEANING CO.—Furnishes competent help of all kinds. 767 Webster st.; tel. White 985. g

JAPANESE AND CHINESE EMPLOYMENT Office. First-class help of every kind. Tel. Black 2172. 415 7th st. g

HELP WANTED—MALE.

WANTED—5 union carpenters, near Alcatraz and Telegraph aves. L. E. Campbell. d

NEAT appearing man, age 25 to 35, for position of trust; opportunity for advancement; small salary to begin; security and references required. Apply Saturday, 1 to 3 p. m., 417 Central Bank building. d

A RESPONSIBLE manager wanted to take charge of ware rooms and store to be opened in Oakland to further business interests of large manufacturing concern; salary $100 per month and commissions; applicant must have $500 cash as security and A1 references. Address Manager, P. O. Box 2553, San Francisco, Cal. d

WANTED—Good canvasser for subscriptions. Address Box 22, Tribune office. d

SITUATIONS WANTED — FEMALE.

WANTED—Place to assist in small family; go home evenings; small wages. Box 607, Tribune. h

A YOUNG lady would like a position as stenographer and typewriter. 193 Claremont ave., Oakland. h

A JAPANESE couple with a baby of 2 years want a situation in a private family; the man as cook or gardener and wife as nurse or help cook. Apply 905 Telegraph ave.; tel. Main 692. h

YOUNG lady desires office work. Address Miss L., 1220 Cypress st. h

EVENING work by experienced stenographer. 1507 Market st. h

FEMALE HELP WANTED.

WANTED—Girl to assist general housework. Call 1114 8th ave., East Oakland. e

WANTED—A saleslady for candy store. Apply Lehnhardt's, 1159 Broadway. e

WANTED—A second girl in small family; wages $25. Apply at 1180 Washington st. e

LADY canvasser wanted immediately. Address Box 32, Tribune office. e

WOMAN wanted for cooking and general housework; wages $20. Apply 1223 Union st. e

WANTED—A young woman for general housework; no washing. Apply 1171 8th st. e

WANTED—A good lady cook for small restaurant and delicacies. 1506 7th st., Center station. e

AN experienced saleslady in cloak and suit department. Address Box 678, Tribune. e

WANTED—Young girl to help in small flat; light work; good home to right party; 2 in family. Box 615, Tribune. e

WANTED—Nurse girl. Address J. L., Piedmont, Cal. e

WANTED AT ONCE—A first-class cook; good wages; 1 block from Oakland ave. street car. Call at 656 Walsworth ave., corner Bayo Vista ave. e

FEMALE HELP WANTED—Cont.

EXPERIENCED two-needle operator for light overall work; good wages guaranteed to right operator. Apply at C. J. Heeseman's Overall Factory, corner 7th and Pine sts. Oakland. e

SWEDISH girl, good cook, wants position; $30. Box 617, Tribune. e

A WOMAN or girl who wants a home in exchange for light housework. Box 609, Tribune. e

GIRL helper for men's tailoring. Call at 1020 Broadway, Six Little Tailors. e

YOUNG girl to take care child; 2 in family; good home. 498 5th st. e

WANTED—Young lady as stenographer and typewriter; permanent position. Apply Thos. Foster, Supt. Metropolitan Life Insurance Co., rooms 417-420 Central Bank building, Oakland. e

SALESMEN WANTED.

WANTED—Salesmen with some experience in selling hats. M. J. Keller Co.

FURNISHED ROOMS TO RENT.

THE ST. NICHOLAS, 472 Eighth street, between Broadway and Washington; newly furnished and renovated; sunny front suites and single rooms at reasonable rates by day, week or month. Phone Black 4216. n

LOVELY sunny rooms, suite or single. 676 17th st. n

TWO suites of 3 rooms each, coal and gas ranges. Call mornings, 1268 Market st. n

TO LET—Completely furnished house of 7 rooms $35. 560 Sycamore st.

A FLAT of 4 nicely furnished rooms, very reasonable. Apply 516 Telegraph ave. n

THREE furnished rooms for housekeeping. 1267 6th ave. n

LARGE room to rent in private house. 320 Telegraph ave. n

FOUR sunny rooms for housekeeping. Apply 609 10th st. n

TO RENT—Sunny furnished room, private family; piano and phone; inquire evenings. Apply 1502 West st. n

TWO furnished housekeeping rooms at 1462 West st., between 19th and 20th. n

FOR RENT—Upper flat, corner, sunny; rooms furnished. No. 347 10th st. n

LARGE sunny rooms furnished for housekeeping; very central; modern conveniences. 528 18th st., Oakland. n

HANDSOMELY furnished rooms for housekeeping; fine location; convenient to local train and electric cars; adults. 924 Filbert st.; phone Green 482. n

NEATLY furnished room for gentleman. 214 12th st.; inquire for Mrs. Anderson. n

SUNNY furnished room. 1162 Franklin st., opposite narrow gauge depot. n

FOR RENT—Pleasant corner sunny furnished front rooms; gentleman preferred. 652 7th st., corner Grove st. n

TWO nice sunny rooms complete for housekeeping. 662 24th, near Grove. n

IN private family, 2 nicely furnished rooms for gentlemen. 219 12th st., Oakland. n

HAMMOND HOUSE—Nicely furnished rooms; running water; gas stoves. 407 San Pablo ave. n

LARGE sunny room; also small attic room. 1427 Franklin st. n

NEWLY furnished rooms in an elegant home; sunny and central. 1219 Grove st. n

WE keep you posted; room for one more family. Kelsey House, 583 24th. n

FURNISHED front room for 1 or 2 gentlemen; also use of stable. Box 312, Tribune. n

THE HALLER HOUSE, 72 San Pablo ave., first class rooming house. Rooms single or en suite, $5 to $20; light housekeeping if desired. J. K. Haller, proprietor. n

FURNISHED or unfurnished rooms. Apply 1118 Brush st. n

HOTEL MERRITT, 12th and Franklin. We guarantee the best rooms and board in all Oakland for the money. Thoroughly respectable. Phone Black 4585. n

HOUSEKEEPING room and single rooms convenient to trains; central; low rent. 419 6th st.; storage taken. n

NICELY furnished front room; one or two gentlemen preferred. Call after 6 p. m., at 535 19th. Mrs. Smith. n

ARLINGTON HOTEL—Ninth and Washington; European, 50c to $1.50; American, $1.25 to $2; week, $1.50 to $8; special rates to families; gents' reading room; all street cars pass door; two blocks from broad gauge. M. W. Willis. n

PORTLAND HOUSE—492 9th st., between Broadway and Washington; nicely furnished rooms; suites $2.00 to $4.50 per week; single rooms $1.00 to $2.00 per week; transient 25c to $1.00; large front suites for offices; phone Grove 945. n

TO LET—HOUSES UNFURNISHED.

VERNON HEIGHTS, Oakland—Open 1st of May; 3-room apartments, furnished or unfurnished; first-class in every particular; handsome reception room; steam heated; new and modern plumbing; large grounds; 2 blocks from electric cars; within walking distance of narrow gauge; references required; no children. C. D., Box 583, Tribune.

A FINE 2-story house in a first-class neighborhood; 14 rooms and bath; rent not to exceed $50 per month; will take lease for year or more; must have possession by 1st of May. Box 610, Tribune. 1

FOR RENT—A 6-room cottage, strictly modern; just completed; rent $22.50. 847 35th st. 1

$15.00—Fine, sunny cottage, 7 rooms and bath; large yard; Chestnut st.; close in.
$17.00—Fine 2-story house, 7 and bath; 35th st., near Grove st.
$25.00—Elegant new modern flat; sunny; 6 and bath; 8th st., near Grove st.
$27.50—Elegant new sunny flat, 6 rooms and bath; near car line; good location.
$35.00—Brand new sunny flat, 6 and bath; near car line; 12th, near Madison st.
$37.50—Brand new sunny flat, 7 and bath, near car line; 12th st., near Madison.
$37.50—Beautiful new sunny flat, 8 and bath; near cars; good location.
$37.50—Elegant 8-room house, on 14th st., near Harrison st.
$60.00—Beautiful residence and grounds, 10 and bath; on Harrison st.
$65.00—The most beautiful residence in the city, 12 rooms; large grounds.
Our list of elegant new flats cannot be beat. Inquiries solicited. See us for fine manufacturing sites, stores, etc.

LAYMANCE REAL ESTATE COMPANY, 460-462 Eighth street. 1 Oakland.

COTTAGE of 4 rooms with water, in the rear of 725 Magnolia st.; rent $7.50 per month. Keys at 725 Magnolia. 1

HALL FOR RENT.

WOODMAN HALL 521 12th st., can be rented on two mornings and afternoons each week; also large banquet hall. Apply Janitor, room 111.

TO LET — ROOMS UNFURNISHED.

THREE sunny rooms for light housekeeping. Apply 1571 Grove st. m

ROOMS AND BOARDING.

THE OAK LAWN, corner 8th and Castro sts., under new management, is a first-class house. Terms reasonable. q

ROOMS with board. 817 Jackson st., corner of 6th st. q

ROOMS with board in private family; strictly first-class. Box 408, Tribune. q

WANTED—1 or 2 gentlemen roomers, with or without board; private family, Piedmont. Box 614, Tribune. q

THREE nicely furnished rooms, with board, in private family; suitable for gentlemen. 513 Telegraph ave. q

RESPECTABLE young lady desires board and lodging in private family. Box 537, Tribune Office. q

LARGE warm sunny room, with board for 2 gentlemen. Apply 946 Myrtle st. q

PRIVATE board and rooms. 604 17th st. q

FIRST-CLASS board with room furnished or unfurnished in refined French family; Christian spoken; references. 947 Linden. q

LARGE sunny front room with board. 918 10th street. q

FLATS FOR RENT.

4-ROOM upper flat, newly furnished, at 650 East 14th st., 2 blocks from East Oakland station; rent $20. Mitchener & Barton, 1010 Broadway.

SEVEN flats renting for $254 per year, net $64, 844 West; don't disturb the tenants; price $7000. Owner sick; must be sold. 907 Grove.

FOR RENT—$15; fine 5 rooms and bath, sunny flat with carpets, etc., for sale. 1422 11th, near Center st., Oakland.

FURNISHED HOUSES TO LET.

TO RENT—Furnished lower flat, modern, 6 rooms, corner; street cars pass door; an ideal home for doctor; will lease to right party. Address S. K., Box 563, Tribune. o

$20—SUNNY, well furnished, 8-room house, including piano. Inquire New Oak Cyclery, 423 10th st. o

ROOMS AND BOARD WANTED.

WANTED—Suite of rooms with table board for lady and little girl of 10. Address, giving price per month. Mrs. C. G. Holcomb, Vendome Hotel, Oakland. t

WANTED—HOUSES AND ROOMS.

SMALL furnished house wanted in Oakland for 3 to 6 months no children; references. Address Furnished House, Box 606, Tribune, stating location and terms. t

WANTED—To rent, small furnished cottage or suite of housekeeping rooms; give location and rent per month. Address Mrs. C. G. Holcomb, Vendome Hotel, Oakland. t

KAYSER'S RENTING EXCHANGE—911 Broadway. Furnished and unfurnished houses and rooms for rent; free conveyance. Phone James 231. t

FOR RENT—MISCELLANEOUS.

FOR RENT—A good paying restaurant with privilege of buying; also good store room. F. F. PORTER, 466 8th st. p

STORES TO RENT.

TO LET—A fine store, 30x40, counters and shelves, at 6662 San Pablo ave.; rent $15; good location. Apply 1092 66th st.

REMOVAL NOTICE.

THE Real Estate office of Edna B. Leavitt has been removed from 466 8th street to 950 Broadway. Phone James 1081. b

LODGING HOUSES FOR SALE.

9 ROOMS, near the Wellbye Apartment House; cheap rent, and it is going to go for $300; 11 rooms, something very nice, fine location; rent $52; landlady occupies 4 rooms and clears $18; a bargain at $650. 34 rooms, on a corner; rooms all sunny; rent $50; just like finding it; 3-years' lease; elegant furniture and carpets. See us before too late. MITCHENER & BARTON, 1010 Broadway, Exclusive Agents.

OFFICES FOR RENT.

OFFICES FOR RENT—
On 2d floor of N. W. corner of Broadway and 8th sts. Rent, one, two or three offices as desired.
HERON-HOLCOMB COMPANY,
1060 Broadway,
Oakland, California. k

TO LET—Commodious offices with elevator services until 8 p. m.; suite of 3 rooms; also suite of 2 rooms, in the Abrahamson building, corner Washington and 13th sts. Apply Abrahamson Bros. k

BUSINESS CHANCES.

WHAT have you to exchange for high-grade dental work? Box 616, Tribune. w

SALOON—Low rent; good trade; will stand investigation; good reason for selling; terms. Address Box 597, Tribune. w

FOR SALE—MISCELLANEOUS.

STEEL kitchen range, few antique mahogany pieces, Domestic sewing machine, National cash register, counter, show cases, large refrigerator for restaurant. See us for bargain, Oakland Auction Co. 465 8th st., near Franklin; phone Cedar 621. x

FOR SALE—Good laundry route and outfit in Alameda. Apply 1216 Regent st., Alameda. x

TWO fine "A1" Jersey cows for sale. 470 Merrimac st. x

FOR SALE—Wood and coal yard; old established business; cheap for cash. Address R. M. B., 1509 Franklin st. x

FOR SALE—Wood and coal yard; old established business; cheap for cash. Address R. M. B., 1509 Franklin st. x

SPECIAL Sale of new furniture, commencing Tuesday, April 7th, I will sell at private sale only, corner 7th and Henry sts., West Oakland, a $5000 stock of new furniture at wholesale prices, consisting of elegant bed room suits, iron and wood, parlor suites and odd pieces, chiffoniers, sideboards, china closets, writing desks, buffets, excellent dining room tables, chairs, etc., rocking chairs, bed springs, mattresses, linoleum, mattings, rugs, baby go-carts and carriages; also full line of granite ware. Many other articles, to numerous to mention. Sale to continue until all goods are sold. Terms cash. Come early and secure your choice. Remember the place, corner 7th and Henry sts., West Oakland; take 8th st. car. R. W. SWEET special agent for the owner. x

FINE horse or horse and rubber-tired buggy for sale or exchange for real estate. Address Box 679, Tribune. x

GAS range in good condition very cheap. 1504 5th avenue. x

JUBILEE $25 incubator, 108 egg. Telephone Lake 541. x

FOR SALE—Good peddling horse; cheap. 416 Telegraph ave. x

M. McDONALD buys and sells all kinds of men's second-hand clothes. 819 Broadway. x

FOR SALE—Upright piano; fine condition. 415 19th st.; no agents. x

IRON bedsteads at way-down prices; wire and top mattresses at H. Schellhaas, corner 11th and Franklin sts. x

FOR SALE—A new high-grade upright piano at a bargain; party going East. Apply 1361 10th ave. x

WEDGEWOOD range for sale at a bargain. Call at 555 20th st. x

EGGS for hatching—Select stock; White and Barred Plymouth Rocks, White and Buff Leghorns, Black Minorcas, Mammoth Pekin ducks; geese eggs. 6495 Telegraph ave. x

FOR SALE—"Couches," all kinds and prices to suit, we are offering special inducements in furniture and household goods this week. Corner store, 11th and Franklin sts., H. Schellhaas. x

PIANO for sale, $65; or rent; fine upright; bargain. 2210 Bancroft Way, Berkeley. x

FOR SALE—At a bargain, some Turlock Irrigation 5 per cent bonds; also some Realty Syndicate 6 per cent interest bearing certificates; also 100 shares of Formos an oil stock. W. E. Barnard, 476 10th street. x

BARRED PLYMOUTH ROCKS, Black Minorcas and Buff Leghorn hens and roosters for sale. 6495 Telegraph ave. x

PICTURE frames, size 16x20, glass and back complete; suitable for enlarged portraits, school diplomas, etc., at $1 each. Barlow, 369 12th st., between Franklin and Webster sts. x

WE sell on installments, rent and repair, supplies for all machines; machines taken in trade. Phone Brush 551. White Sewing Machine Co., 470 13th st. Agents wanted. x

FOR SALE—A 5-year-old black horse in good condition, suitable for single or double work; price reasonable. Call at the Fitchburg Berry Farm or address Louis Toschi, Fruitvale P. O. x

FIRST-CLASS Brown and White Leghorn eggs for setting; $3 per 100. Address P. O. Box 41, Fruitvale, Cal. x

FOR SALE—A bargain; scholarship in leading business college in San Francisco. Address "J. C.," Box 884, Tribune. x

FOR SALE—Jessie and Jenn, bay mares, pacers, (sire, son of Guy Wilkes, 2:15¼); full sisters; dam standard bred; this is the sweetest road team ever brought to Oakland; stylish, fast, gentle; have great endurance, absolutely sound and perfectly matched. 1760 Ninth ave. x

WANTED—MISCELLANEOUS.

WANTED—A good location for a restaurant; will pay $40. W. E. Barnard, 476 10th st. j

WANTED—To lease for 2 or 3 years, a modern house on Telegraph ave. Box 539, Tribune. j

WANTED—Second-hand furniture for 30-room lodging house; will buy small or large lots at best cash prices. Address Mrs. R. Frank, Box 598, Tribune. j

$25, $30 and $35 tailor-made suits, at $9.75. The Misfit Clothing Parlor, 440 Bush st., near California Hotel, San Francisco. j

FURNITURE WANTED—We will give you more cash for your furniture or any kind of merchandise than you can get from any dealer or private party. J. A. Munro & Co., Auctioneers, 1501 Park st., Alameda. Tel. Grand 178. Oakland office, 424½ 11th st. Tel. R. 1084. j

FURNITURE WANTED—If you want the most money for your furniture, merchandise, etc., send for the Oakland Auction Company, 465 8th st., between Broadway and Franklin, under Galindo Hotel. Phone Cedar 621. j

NOTARY PUBLIC.

NOTARY PUBLIC—Legal paper carefully drawn. F. F. PORTER, 466 8th street.

DENTISTRY.

DR. G. W. LEEK, 20 O'Farrell, extracts or fills teeth painlessly by his wonderfully secret method; crowns, $2; metal or flexible plates, $5; bridges, $4; received 8 first prizes; no students; lady attendant; guarantee 12 years.

J. M. DUNN, D. D. S.—Dental Parlors, 1064½ Broadway, rooms 14-16 Union National Bank Building, Oakland Cal.

REAL ESTATE.

FOR SALE—

LINDA VISTA.
LINDA VISTA.
LINDA VISTA.
LINDA VISTA.

HERON-HOLCOMB CO.,

Real Estate Dealers,

Established 1877. Incorporated 1902.

1060 Broadway, Oakland.

76-77 Crocker Building. San Francisco.

Within one block of Realty Syndicate's Cross-town road.

House of 8 rooms and bath; lot 40x125; lawn, garden; walks; fences shades; electric fixtures; open plumbing.
Complete for $3000.

New Modern houses on Linda Vista Terrace.

Eight and nine rooms each.

Lots 45x125, each.

Complete and up-to-date.

At prices ranging from $5000 to $6500.

We invite inspection of buildings during construction.

HERON-HOLCOMB CO.,

Real Estate Dealers,

1060 Broadway, Oakland.

Crocker Building San Francisco.

LATHAM TERRACE.
LATHAM TERRACE.
LATHAM TERRACE.
LATHAM TERRACE.

FINEST residence block in Oakland, fronting 16th, 17th, Castro and Brush sts. Go and see it. GEO. W. AUSTIN, exclusive agent, 460 10th st., Oakland. u

BARGAINS IN REAL ESTATE!
BARGAINS IN REAL ESTATE!
BARGAINS IN REAL ESTATE!

$1500 buys a nice cottage of 5 rooms and bath in West Oakland near station; this is about ½ cost price.

A very choice cottage corner 7th and Peralta; lot 26x100; offer wanted; party wishes to leave; a sacrifice.

$1400—Cottage 4 rooms and bath; barn; lot 30 x100; Campbell st.; the best thing in Oakland for the money; see it at once.

A. J. TAFT & CO.,
1526 7th St. Tel. Red 1061.

S. M. DODGE & SON,
1160 Broadway, Oakland.

$50,000—Reasonable offer wanted; 18 acres highly improved land on Fruitvale ave.; swellest kind of suburban home; few like it anywhere; 16 handsome pictures, all different, at office.

$15,000—Elegant large home in Alameda; lot 150x200; beautifully laid out; near local train to San Francisco and on car line to Oakland.

$22,000—Home for $16.000; to close an estate; elegant corner in Alameda; no reasonable offer refused.

S. M. DODGE & SON,
1160 Broadway, u Oakland.

$25—New Hall, 2d floor; 25x80 feet, on 15th st., between Broadway and Franklin; suitable for lodge purposes or light manufacturing; electric power furnished if desired.
$25—7-room modern home; newly papered; corner 35th and Grove sts.; large lot.
$30—Elegant home of 9 rooms; large lot; Vernal ave., Piedmont.
$25—7 rooms, corner 14th and Magnolia sts.
$25—Furnished cottage of 6 rooms; modern; 28th and Myrtle sts.
TAYLOR & CO.,
Phone Cedar 351. u 1236 Broadway.

FOR SALE—$1,100—Snap; 4-room cottage; close in; half block from 2 car lines.
Offer wanted to close estate; 7-room house, 37½x100; sunny exposure, 8 minutes from City Hall.
$8,500—Fine new furnished home on west side of street; 4 blocks from Broadway.
$12 foot; fine lot in East Oakland.
$20 foot; splendid lots in Peralta Heights.
$25 foot; Filbert near 28th; bargain.
AGENTS FOR ADAMS POINT PROPERTY
Finest Residence District.
Finest elegant new 15-room home; terms. Lots for sale and houses built on this tract to suit; terms arranged.
Call and see us before buying.

GEO. B. M. GRAY, 454 Ninth Street. u

TAYLOR BROS. & CO.,

FIRE INSURANCE AND REAL ESTATE.

Over one thousand choice properties to select from.
Agents for—
THE HARTFORD Fire Insurance Co.,
THE ATLAS Assurance Co.,
NORTH BRITISH AND MERCANTILE,
PACIFIC SURETY CO.

1236 Broadway. u Phone Cedar 351.

WANTED—Small house and lot, $800 to $1,200; also corner lot San Pablo ave. P. O. Box 114, South Berkeley. u

FOR SALE—The best 4-room cottage for the money in Oakland; new; modern; well located. Owner, 852 35th st.; phone Red 5090. u

SNAP.

Over an acre (about 210x210) in the beautiful Piedmont District, between 2 electric lines and near new ferry service. Homes building within 1 block; price $1750.
HERON-HOLCOMB COMPANY,
1060 Broadway, Oakland, California.

REAL ESTATE.

LAYMANCE REAL ESTATE CO.,
Established Twenty Years.
460 and 462 Eighth Street, Oakland.

FINE BUSINESS BLOCK.
$80,000—Elegant 3-story corner building; large frontage; in the heart of this city; grand future; a great bargain.

FINE SMALL INVESTMENT.
$25,000—Think of it; business block on Alameda's best business street; with 100 feet frontage; improvements producing $2000 per annum; this property is so well situated it will double in value in less than 10 years; splendid bargain.

TELEGRAPH AVENUE FORCED SALE.
$5000—Must be sold at once; would cost $6000 to reproduce same today; authorized to sell; modern, up-to-date, 9-room home; choicest neighborhood,—on this choicest street in Oakland.

PIEDMONT RESIDENCE.
$5500—Cost $7500; on account of owner's removal to San Francisco and rather than rent, authorizes us to secure offer on his 2-story 9-room home; lot 75x125; furnace, stable; location, Linda Vista Terrace; choice and cheap; a snap can be obtained.

$11,500—Elegant 12-room residence; hardwood floors; extra fine interior finish; beautiful elevation; marine view; large lot; choicest location; Linda Vista Heights.

BUSINESS LOT AND INCOME FLATS.
$10,500—50 feet unimproved frontage on Broadway; double frontage on another prominent street, with 4 modern flats, producing $720 per annum; choice bargain and investment; must be sold on account of removal of owner.

$18,500—Worth $25,000; eight flats, centrally located; always rented; income $1,850 per annum; can be increased.

HOMES.
$16,000—An unusual offering; have just secured for sale one of the choicest Lakeside district houses; rooms adjoining and overlooking the beautiful waters of Lake Merritt, with a grand landscape view of Piedmont range of hills; extra large lot with an unusual depth affording a water frontage on Lake Merritt, and sufficient depth to afford a double frontage in the event of the proposed boulevard, which frontage would be exceedingly valuable. The price is low. Reduced from $25,000 for quick sale, as owner cannot occupy same.

$2800—Magnolia st.; nearly new; colonial, 6 rooms and bath, reception hall; pretty place in fine condition; can arrange terms; must be sold.

$8,000—Worth $10,000; exceptionally fine 11-room residence; electric lights, porcelain bath, etc.; beautiful terraced corner lot; space for another dwelling; marine view; East Oakland Heights.

$1,800—Worth $2,500; new 6-room Colonial; sunny corner; two blocks from local station; easy terms; be quick!

$2,000—New cottage; just completed; 5 rooms; latest conveniences; convenient to cars and schools; $200 cash, balance easy terms.
$1,850—Modern 5-room house; lot 50x100; convenient to new car and ferry service.

$1,600—5-room cottage; good order; near Adeline station.

$4850—Within 8 blocks of 14th and Broadway; Lakeside district; 3 years old; and modern 2-story colonial architecture; corner lot; mortgage $3000. This is cheap and a splendid close in home.

$1850—Mortgage $1500; a pair of 5-room flats on 7th st.; with little repair can be made pay $30 per month.

$3400—Splendid 6-room cottage; lot 25x150; 3 blocks to Broadway and 14th st.

$3100—Swiss colonial, 8 rooms, bath, laundry; 150 foot well, tank and mill, stable, family orchard, poultry yard; 2 blocks to school and cars; elevated lot, 75x150; Fruitvale.

$1800—Madison st., south of 7th st., 2-story 9-room house; would easily make 2 flats; would sell furnished for $2000; forcing sale.

LIST YOUR PROPERTY WITH US.

INVESTIGATE OUR LIST BEFORE BUYING.

LAYMANCE REAL ESTATE CO.,
Established Twenty Years.
Full Charge Taken of Your Property.
460 and 462 Eighth Street, Oakland.

$1050 Only will buy a nice 4-room cottage, high basement, etc., in East Oakland. Apply at P. C. Lassen & Co., 466 10th st., Oakland, Cal. u

FOR SALE—By ANDERSON, at the new office, 1468 7th street:
$1500—Chase st. 6-room house.
$3000—Center st. 8-room house.
$850—18th st.; 4-room cottage. x

HOMES for sale or built on terms—Oakland, Berkeley, etc.; lots bought, sold or exchanged. Murdock & Co., Adeline Station, 61st st., Oakland, on R. R. to Berkeley. u

TO EXCHANGE.

WHAT have you to exchange for valuable stock in water power and mining company? Box 576, Tribune. q

TO EXCHANGE—10 to 20 acres of fine fruit orchard, north of Los Gatos, for Oakland income property. Owner, 1233 Market st., San Francisco; no agents. v

FOR SALE CHEAP—11 room house on Beacon Hill, Santa Cruz; all modern conveniences; finest location in the city; will exchange for property in Oakland, Berkeley or San Francisco. Apply to W. T. Vahlberg, Tribune office. v

IF YOU HAVE Oakland, Berkeley or Alameda property you will exchange for Napa or Lake county ranch, call at P. C. LASSEN & CO's, 466 10th st., Oakland. v

LOST AND FOUND.

LOST—From Garden City boat, a gold headed cane; engraved "C. B." Return to Tribune office and receive suitable reward. r

FOUND—A gray horse at 477 Van Buren ave. Owner can have the same by paying damages. r

LOST—In East Oakland, Tuesday, an Irish setter dog. Return to 1070 East 24th st.; reward. r

LOST—From Temescal Lake on Sunday, April 5th, small pointer dog; color dark liver with fore legs ticked; license tag No. 302. Suitable reward upon return to 903 Broadway. r

MONEY TO LOAN.

ON Furniture, etc., without removal or publicity; any amount; reasonable rates. F. F. PORTER, 466 Eighth street. z

MONEY to loan on furniture, pianos, cows, horses, wagons, machinery, jewelry or anything else of value; 1 per cent up. Kings, 457 9th st., near Broadway. z

LOANS on furniture, pianos, jewelry or any good security; same can be returned in weekly or monthly payments; your business is strictly confidential. A. W. Berry, 1165 Washington st. z

SALSBURY—With Syndicate Investment Co., Fruitvale; phone Ash 587. z

HAVE a few thousand dollars to loan at 8 per cent. W. E. Barnard, 476 10th st. z

MONEY TO LOAN—In sums to suit; $5000 upwards on A1 real estate or negotiable securities. Apply to Jno. Aubrey Jones, 313 Safe Deposit building, San Francisco. z

MONEY LOANED SALARIED PEOPLE, retail merchants, teamsters, boarding houses, without security; easy payments; largest business in 46 principal cities. TOLMAN, 553 Parrott Building, San Francisco. z

LOANS on furniture, pianos in Oakland, Alameda, Berkeley; no removal, publicity or delay. 900 Broadway, rooms 21 and 22.

FROM $100 up; any am't, on real estate. Du Ray Smith, at Stocker & Holland's, 808 Broadway. z

MONEY in sums to suit lent on real estate. McKeand, 458 8th st. z

LOANS to salaried people; no security. Oakland Loan and Trust Co., room 25, 1003½ Broadway; hours 10 to 3. z

PHYSICIANS DIRECTORY.

DR. H. L. WELLS—Piles, fistula, ulceration treated without the knife or pain, or detention from business. Davis building, 1055 Washington st.; office hours, 10 to 12, 2 to 4, and 7 to 8.

DR. D. D. CROWLEY, 212-213-214 Central Bank Building; office hours 2 to 3:30 and 7 to 8 P. M.

ADAMS, DR. F. L.—Office Central Bank Building, Fourteenth and Broadway; hours 10 to 11 A. M., 4 to 5 P. M., tel. Grove 361; residence, 1230 Telegraph ave., tel Red 1266.

PALMISTRY.

MME. NEERGARD removed to 1009 Sutter; hours 10 to 4; evening, Sunday by appointment; tel. Polk 2564.

TYPEWRITERS.

ALL kinds of typewriters repaired, bought, sold and rented at Hannan's, 307 Montgomery st., San Francisco.

REAL ESTATE WANTED.

TO BUY—A small place on monthly payments; no payment down. Address X. X., Tribune.

FOR cash—2 flats; must be central, sunny and bargain. Roberts & Tower, 972 Broadway.

BERKELEY REAL ESTATE.

DON'T fail to buy a lot at Adeline station on new ferry line to Berkeley. Murdock & Co., 61st st.

$50—Ten lots to be given away at $300 each; $50 down and $10 a month. Murdock, Adeline station, 61st st., Oakland.

HOUSES FOR SALE.

DO you know a good thing when you see it! $4,300 will buy No. 517 Hobart st.; modern; 9 rooms; lot 45x117; rented to a Dr. at $35 per mo.; mortgage $2,600; cash $1,700; leave deposit before April 1 with me or Fred Brutz, 476 10th. W. E. Barnard, 470 10th st. s

DON'T lose this opportunity—Till April 1—$1,700 cash will secure you that fine residence 517 Hobart st.; 9 rooms; modern; lot 45x 117; renting for $35 per month; price $4,300; mortgage $2,600. W. E. Barnard, 470 10th. s

CHOICE residence; magnificent view; house 9 rooms and bath; barn, chicken houses, lawn, flowers, orchard, large garden; 351 feet south frontage by 149; price $5000. House with 145 feet frontage, $3500. Call 1050 East 27th st., near 23d ave. s

EMPLOYMENT OFFICE.

SOUTHERN EMPLOYMENT OFFICE, 555 Broadway, room 24; phone Black 3668. Colored help a specialty.

SEARCHER OF RECORDS.

G. W. McKEAND—Searcher of Records and Examiner of Land Titles, removed to 458 Eighth st., west of Broadway, Oakland.

DRESSMAKING.

FASHIONABLE dressmaker; waists specialty. 1853 Broadway.

RESTAURANTS.

MERCHANTS RESTAURANT, at 412 9th st., has been remodeled and is now operated under the sole management of P. M. Miocovich. Phone Clay 21. Meals at all hours. Private parlors for parties.

CALIFORNIA Restaurant—Formerly New Postoffice Restaurant; name changed on account of U. S. Postal law; open day and night. 498 Eleventh St., bet. Washington and Broadway, Oakland, Cal. Tel. 511 Pine. C. Millsichich, J. Crenum.

HOSPITAL AND SANITARIUM.

ST. MARGARET'S HOSPITAL AND SANITARIUM, 1060 First avenue, East Oakland, overlooking Lake Merritt.—A select, private, modern institution. Charges very moderate. Mental and nervous cases given special attention. Marion F. Stirling, M. D., superintendent. Phone Ash 51.

EDUCATIONAL AND MUSICAL.

PRIVATE instruction given to backward pupils and adults whose education has been neglected. Address Teacher, 1667 Broadway, Oakland; phone Black 4221. y

J. F. PALMER—Teacher mandolin, guitar, banjo, instruments free to pupils to take home. Studio rooms 1, 2 452½ 13th st.; phone Black 3378. y

MISS JEAN MacDONALD and Mrs. MacDonald's School of Dancing & Deportment, Milton Hall, corner San Pablo ave. and 28th st. Monday, Wednesday and Saturday evenings. Juveniles, Wednesdays, 3:30 p. m. y

MRS. MARY RODWICK, No. 9 Putnam st., Fruitvale, one-half block from local depot, just arrived from the East, teaches music and languages at 50c a lesson to become introduced; best of University and private references. y

THE Berlitz School of Language, Starr King bldg., 121 Geary st.—Competent native teachers; 200 branches in America and Europe; quickest method; private and class instruction; prospectus and trial lessons free; commercial classes in French and Spanish, $3 per month.

SAN FRANCISCO CONSERVATORY OF MUSIC, Eddy and Jones sts., San Francisco, the only fully equipped conservatory on the coast; 14 class rooms, 12 teachers; prize examinations; catalogue sent on application. E. S. Bonelli, director. y

PIANO LESSONS in German or English. Mrs. M. Rademann, graduate of Berlin University, 1129 San Pablo ave. y

SPANISH AND FRENCH, commercial, conversational or academic, by E. H. Coffey, late professor of Spanish Grammar and Literature at the Chihuahua University (Mexico) graduate of Stonyhurst. 1302 24th ave. y

SAN FRANCISCO ATTORNEYS.

H. E. FOSTER, Lawyer,
Mills building, San Francisco; Main 852. Practice in all courts.

OSTEOPATHY.

DR. ROWENA WYATT,
Osteopathic Physician,
Examination free. 1068 Broadway; tel. Red 4552.

VIAVI.

HOME treatment for mothers and daughters. Office, rooms 215-217 Central Bank Bldg., corner 14th and Broadway. Hours 9 to 5. Tel. Clay 932.

MEDICAL.

FEMALE complaints and irregularities relieved —Dr. Espangle's improved method used in all European hospitals; every woman her own doctor; relief $5; avoid delay; 25 years' experience in S. F. maternity hospital. Drs. Goodwin, 906 Market st., S. F.

MRS. DR. WEGENER, ladies' specialist. 508 Eddy st., San Francisco.

ATTENTION, ladies—Dr. O'Donnell, 20 years a specialist on female complaints, treats skillfully and scientifically all private diseases peculiar to women, by improved and painless method. Prompt relief guaranteed in every case without operation or danger. Consultation and advice free. Suppressed menstruation treated, the unfortunate helped. My special home treatment is a sure cure for those unable to call. Dr. G. W. O'Donnell, office and res., 1018 Market st., S. F.

A STRICTLY PRIVATE and secluded residence for women; everything confidential. Mrs. Emilie Funke, 1416 Eighth st., Alameda. Infants adopted.

HOTELS.

HOTEL TOURAINE, 14th and Clay sts.—A few choice suites of rooms will be vacated on April 1st. Please call; also single rooms and suites for young gentlemen. E. H. Blair, proprietor.

PRODUCE MARKET

HAY AND FEEDSTUFFS.

BRAN—$19@20 per ton.

MIDDLINGS—$26@28 per ton; shorts $20@20.50 per ton.

FEEDSTUFFS — Rolled Barley $25 per ton; Oilcake Meal at mill, $25@25.50; jobbing, $25@26.50; Cocoanut Cake, $21@22; Corn Meal, $30@31; Cracked Corn, $30.50@31.50; Mixed Feed, $19@20; Cottonseed Meal, $26.50.

HAY—Wheat, $12.50@13, with sales of extra fine at $13.50@14; Wheat and Oat, $11.50@13; Red and Black Oat, $11@12.50; Barley, $10@11.50; Stock, $10; Alfalfa, $10@12 per ton.

STRAW—40@55c per bale.

POTATOES, ONIONS AND VEGETABLES.

POTATOES—New potatoes, 4c per lb; old Burbanks from the river, 37½@55c per cental; Oregon, do, 60@85c; River Reds, 30@35c per ctl; Early Rose, for seed, 75@90c per ctl; Garnet Chiles from Oregon, 75@90c per ctl; Sweet Potatoes from Merced, jobbing at $1.65 per ctl.

ONIONS—Domestic yellow, 65@75c per ctl; Australian $4 per ctl; Green Onions, 25@35c per box.

VEGETABLES — Asparagus, 8c per lb; extra fancy, 6@7c; No. 1 and 4@5½c for No 2; Rhubarb 25@50c bx; Green Peas 2@4c per lb for Los Angeles and 10@12½c 10c per lb; Cabbage, $1 per ctl; Carrots, 75c per sk; Hothouse Cucumbers, $1.50@2.50 pr dz; Tomatoes from Los Angeles, $1.50@2.50 per doz; Garlic, 3c per lb; Dried Peppers, 6c per lb; Marrowfat Squash, $20 per ton; Hubbard, $20; Mushrooms 10c per lb.

POULTRY AND GAME.

POULTRY — Live Turkeys, nominal; Geese, per pair $2@2.50; Goslings, $2@2.50; Ducks, $5@6 doz for old and $6@8 for young; Hens, $6@7; young Roosters, $7@8; old Roosters, $5@6; Fryers, $6@7; Broilers, $4.50@5.50 for large and $3.50@4.50 for small; Pigeons, $1.50@1.75 doz for old and $2.50@2.75 for Squabs.

GAME—Hares, $1@1.25 per doz; Cottontail Rabbits, $1.50; Brush Rabbits, $1; Gray Geese, $2@3; White Geese $1@1.50; Brant, $1@1.50.

BUTTER, CHEESE AND EGGS.

BUTTER—Creamery, first hands, 23@24 per lb; dairy, 21@22½c; Store Butter, 17@20c.

CHEESE—New, 12@13 for choice mild and 11½c for seconds; Young America, 13@13½c; Eastern, 17@17½c; Western, 16½@17c per lb.

EGGS—Ranch, 17@19c; store, 15@16c per dozen.

DECIDUOUS AND CITRUS FRUITS.

APPLES—50@75c for common; 85c@$1 for choice and $1.25@1.75 for fancy.

CITRUS FRUITS—Fancy Navel Oranges $1.75@2.25 box (with some specials higher); choice and $1.50@1.75; standard 75c @$1.25; Seedlings, $1@1.25; Tangerines, 50c@$1 for quarter boxes and $1.25 for half boxes; Lemons 75c@$1 for standard, $1.25@1.50 for choice and $2 @2.50 for fancy Grape Fruit, $1@2.50; Mexican Limes, $5; Bananas, $1.25@2.25 per bunch for Central American and $1@1.75 for Hawaiian; Pineapples, $3@4 per doz.

PROVISIONS.

CURED MEATS—Bacon, 12 1-2c per lb for heavy; 13c for light medium, 14 1-2@15c for light, 15½@16c for extra light, 16½@17c for sugar cured and 17½@18c for extra sugar cured; Eastern sugar cured Hams, 15½; Cal. Hams, 14@14½c; Mess Beef, $11.50@12 per bbl; extra Mess, $12@12.50; Family, $13.50@14; prime Mess Pork, $14.50; extra clear, $24; Mess, $19; Dry Salted Pork, 12 1-2c; Pig Pork $28; Pigs' Feet, $5; Smoked Beef, 15c per lb.

LARD—Tierces quoted at 8 1-4c per lb for compound and 12c for pure; half barrels, pure, 12 1-4c; 10-lb tins, 12 3-4c; 5-lb tins, 12 7-8c; 3-lb tins, 13c.

COTTOLENE—One half barrel, 10 1-8c; three half-barrels, 10c; one tierce, 9 7-8c; two tierces, 9 3-4; five tierces, 9 5-8c per lb.

MOVEMENTS OF STEAMERS

Steamers due and to sail from San Francisco are as follows:

TO ARRIVE.

Steamer.	From.	Due.
Acapulco	N. Y. via Panama	Apr. 15
Pomona	Humboldt	Apr. 14
North Fork	Humboldt	Apr. 12
Santa Cruz	Newport & way	Apr. 12
Aztec	Panama	Apr. 11
North Fork	Humboldt	Apr. 12
Costa Rica	S. J. de Guatemala	Apr. 12
Senator	Puget Sound pts	Apr. 1.
Sierra	Sydney & way ports	Apr. 13
H. K. Maru	China & Japan	Apr. 14
G W Elder	Portland & Astoria	Apr. 15
City Puebla	Puget Sound ports	Apr. 17
Anubis	Hamburg & Way	Apr. 17
J Dollar	Seattle & Tacoma	Apr. 9
Corona	Humboldt	Apr. 11
Arctic	Humboldt	Apr. 12
Eureka	Humboldt	Apr. 12
State of Cal	San Diego & way	Apr. 14
San Pedro	Grays Harbor	Apr. 13
Newburg	Grays Harbor	Apr. 13
Sequoia	Willapa Harbor	Apr. 13
Theben	Seattle	Apr. 15
C. Nelson	Seattle & Tacoma	Apr. 18
Point Arena	Point Arena	Apr. 13
Santa Rosa	San Diego & way	Apr. 16
Santa Cruz	Newport & way	Apr. 13
Nevadan	Honolulu & Kahului	Apr. 10
H. K. Maru	China & Japan	Apr. 13
J Dollar	Seattle & Tacoma	Apr. 10
Phoenix	Mendocino	Apr. 11
Sequoia	Willapa Harbor	Apr. 14
Eureka	Humboldt	Apr. 14
Coronado	Grays Harbor	Apr. 11
Sequoia	Willapa Harbor	Apr. 17

TO SAIL.

Steamer.	For	Sails.
Phoenix	Mendocino City	Apr. 12
Arcata	Coos Bay-PtOrford	Apr. 13
Coos Bay	San Pedro & Way	Apr. 11
Columbia	Astoria & Portland	Apr. 13
G W Elder	Astoria & Portland	Apr. 18
Coronado	Grays Harbor	Apr. 11
Alameda	Honolulu	Apr. 11
San Jose	N. Y. via Panama	Apr. 11
Queen	Puget Sound ports	Apr. 11
Centralia	Grays Harbor	Apr. 11
Corona	Humboldt	Apr. 13
Coronado	Grays Harbor	Apr. 13
J. Dollar	Seattle & Tacoma	Apr. 14
Gaelic	China & Japan	Apr. 14
Rainer	Seattle & Whatcom	Apr. 14
Alliance	Portland & Way	Apr. 15
Newburg	Grays Harbor	Apr. 16
Sequoia	Willapa Harbor	Apr. 16
North Fork	Humboldt	Apr. 16
Senator	Puget Sound ports	Apr. 16
Nevadan	Honolulu & Kahului	Apr. 17
City Sydney	N. Y. via Panama	Apr. 18
Pt Arena	Point Arena	Apr. 11
Newsboy	Los Angeles ports	Apr. 11
Santa Cruz	Newport & way	Apr. 15
Theben	Hamburg & way	Apr. 20
Chico	Coquille River	Apr. 10
W H Krug	Pt Arena & Albion	Apr. 10
S Rosa	San Diego & way	Apr. 12
Newsboy	San Pedro	Apr. 10
Leelanaw	Tacoma	Apr. 11
S Monica	Grays Harbor	Apr. 15
Mariposa	Tahiti	Apr. 21
China	China & Japan	Apr. 21

FROM SEATTLE.

Steamer.	For	Sails.
City Seattle	Skagway & way	Apr. 20
Farallon	Skagway & way	Apr. 11
Humboldt	Skagway & way pts	Apr. 12
Spokane	Skagway & Way	Apr. 14
Dirigo	Skagway & way	Apr. 17
Dolphin	Skagway & way	Apr. 18
Al-Ki	Skagway & Way	Apr. 20
Excelsior	Valdez direct	Apr. 25
G Dollar	Portland direct	Apr. 10
Hawaiian	N. Y. via Puget Sd	Apr. 13
Olympic	Whatcom-Fairh'n	Apr.
Arctic	Humboldt	Apr. 14
Jaqua	Humboldt	Apr. 14
Newburg	Grays Harbor	Apr. 16

A Fact Worth Knowing.

You can buy a genuine Columbus Buggy Company's vehicle at the San Francisco house, for about the same you will pay for an imitation, if you will take the trouble to investigate. The Columbus will not admit of as great a profit as cheaper stuff and many dealers say the average buyer does not know the difference. Look into the difference—it will pay you. We can show more vehicles 15 years old still running in Alameda County than all the other factories combined. The freight is the same on cheap vehicles that it is on good ones. We have to have a distributing house in San Francisco for the whole coast and the islands. Big stock to select from and carloads constantly arriving. Market, between Ninth and Tenth street, opposite St. Nicholas Hotel.

"Little Colds." Thousands of lives sacrificed every year. Dr. Wood's Norway Pine Syrup cures little colds, cures big colds, too, down to the very verge of consumption.

NOTICE TO CREDITORS.

Estate of Pierre Benoit, deceased.

Notice is hereby given by the undersigned executrix of the will of Pierre Benoit, deceased, to the creditors of and all persons having claims against the said deceased, to exhibit them, with the necessary vouchers, within four months after the first publication of this notice to the said executrix at the office of John R. Glascock, at No. 906 Broadway, rooms 83 to 87, in the City of Oakland, County of Alameda, State of California, which said office the undersigned selects as her place of business in all matters connected with the said estate of Pierre Benoit, deceased.

MARIE BENOIT,
Executrix of the will of Pierre Benoit, deceased.
Dated Oakland, April 10, 1903.

FATHER YORKE'S SERMON.

POPULAR PASTOR TALKS ABOUT THE SACRAMENT OF LOVE.

Father Yorke addressed a large gathering at St. Anthony's Church in East Oakland last night. The event was the anniversary of the last supper. His subject being: "The Sacrament of Love." He said in part.

"Tonight, my dear brethren we are to keep the anniversary of the blessed sacrament which our Lord instituted many centuries ago in an upper room in Jerusalem. He gathered together with his disciples to celebrate the feast of the Passover. This feast was, as you know, to commemorate the deliverance of the Jews from the bondage of Pharaoh. You will remember how the Israelites, because of their sins, were kept captive by the Egyptians, serving them in bitter sorrow and suffering. It was not until broken in spirit and after repeated appeals to God that Moses was instructed to lead them forth. It was not until after plagues innumerable had been sent upon the Egyptians not until the first born of every living thing from Pharaoh on his throne to the humblest slave in his hut had been smitten that Pharaoh obeyed the word of the Lord and let the children of Israel go.

"Our Lord was born a Jew. He kept the laws of His people to the utmost little jot and title. So He kept the feast of the Passover. Taking the unleavened bread in His hand, He broke it, saying to His disciples: 'Eat ye all of this, for this is my body that was given for you,' and taking the cup, He gave thanks, and said: 'This is my blood that was shed for you; as oft as ye drink this ye shall show forth my death, until I come.'

"Although tonight the church feels the joy and gladness that must come to every heart that thinks of this sacrament, it is overshadowed with the gloom of tomorrow. It will not be until the feast of Corpus Christi, in the bright summer, that we can rejoice without shadow of sorrow.

"Now, my dear brethren, in this season of examination, let us ask ourselves how we stand. Every soul must stand naked and alone before God to answer for himself. Then is when we cannot deceive ourselves and we must not let our friends deceive us, for it will avail us nothing.

"God desires to be near to man. It may seem strange that the being of whom the world is but as a drop of water should so condescend, yet so it is. Since the day He took dust and with a little spittle mixed it up in His hand and formed Adam He has loved man. As he walked with Adam and Eve in the bright mornings in Eden conversing familiarly with them, He would fain walk with man through all the ages. As He formed Adam, so when He wished to make a race of men He formed them. God is jealous and will permit of no other god. When the children of Israel ran after false idols, He left them to themselves. When He forgave them and returned once more to make his home among them He took His place between the outspread wings of the cherubim over the Mercy Seat in the Ark of the Covenant and said to Moses, "Draw nigh, I would speak with you."

"When, after Solomon had completed the temple, and the ark was taken to altar, a thick pillar of smoke hung over the holy place so that it was hid from their eyes. Then Solomon recalled what he had heard of the pillar of fire and the pillar of smoke in which the Lord had hid Himself by night and by day while His children wandered in the Wilderness. He remembered, too, that the Lord had appeared on the Mount in thunder and lightning. All this went to show that God made his dwelling-place among men.

"We from the baby in the cradle to the old man in his dotage are a restless race. We are always seeking some new thing but as soon as we grasp it we turn away. No heart is without this longing desire—it is the divinity within us.

"If God had gone to heaven and left us behind him, we should have been in a worse plight than the Jews of the old Testament when the Ark of the Covenant was removed from their midst.

"We all believe in the incarnation. All the Christians believe the Lord as incarnate in the Virgin Mary. That is the true meaning of the God with us in holy scriptures. Labor for the bread that perisheth not. This hunger will return tomorrow and you will need more bread.

"When the Lord asked the Jews these questions they replied: 'Moses gave us to eat of bread from heaven. Moses did not give you bread from heaven.' The Lord cried: 'They eat manna from heaven.' When they cried anew for bread from heaven our Lord said: 'I will give you my body to eat and my blood to drink.'

"When they heard this, the Jews turned away in disgust, for the idea of eating human flesh and drinking human blood was revolting to them, only Peter, who believed the Lord, stood by him, saying: 'Lord, where shall we go? Thou alone hast eternal life. To whom shall we turn?'

"Then it was that Jesus promised that they should eat His flesh in His kingdom. We read that the tide of public opinion set against the Lord more strongly after this promise and that He went away into the wilderness. We do not read again of our Lord speaking of His flesh and blood until the night on which He was betrayed. He loved his disciples and He could not forget them. He did not say, 'This represents my blood.' He said, 'This is my blood.'

"So clear was this that it was 1300 years before anyone doubted that it meant anything but what He said. Even now the children of those who repudiated the Lord's words are coming back to this part of the Catholic faith and are claiming the real presence of the wafer and the cup.

"We demand something for ourselves, and we want this individually; each communicant must become part of the great sacrament, bone of His bone, and flesh of His flesh. It is your privilege to come to the church in darkness and see the light glowing before the altar and know that you are at home in your Father's house. God has been so good to us that it would be blackest ingratitude to deny the authenticity of the feast."

If you had taken two of Carter's Little Liver Pills before retiring you would not have had that coated tongue or bad taste in the mouth this morning. Keep a vial with you for occasional use.

Tomorrow, buy Moon's extra fine Salads. 471 9th st. Tel. Black 245.

I Shall Sell Daily

From 8 a. m. to 5 p. m., until sold, Johnson's furniture moved to our store for convenience of sale. H. Schellhaas, the Reliable Dealer, Corner Store, Eleventh street.

SUMMER RESORTS.

MONTEREY

Paraiso Hot Springs

Monterey County, Cal

The leading Summer Resort of the Pacific Coast. Hot Soda and Sulphur Baths, large Swimming Tank, first class table. Send for beautiful illustrated booklet and rates to F. W. Schroeder, Mgr.

HOTEL WILLITS

First season. New Building; up-to-date equipment; over a hundred rooms, handsomely furnished; large dining-room; rooms ensuite, with private baths; hot and cold water, electric lights; first-class plumbing and perfect sewerage. Redwoods and mountainous country around with all their pleasures; center of the deer hunting and fishing of Mendocino county. $2.00 to $3.50 per day; $10.00 to $18.00 per week. Address HOTEL WILLITS, Willits, Mendocino Co., Cal.

Byron Hot Springs

Contra Costa County, California.

Only 61 miles from 16th street, Oakland, and only 2 miles from the railroad, where hotel bus meets all trains.

Trains leave 16th st., Oakland, at 8:31 a. m. and 4:30 p. m., arriving at hotel in time for lunch or dinner.

For Rheumatism, Sciatica, Gout, Malaria, Liver and Stomach troubles, our Hot Salt, Liver and Kidney or White Sulphur Waters will effect more cures in a shorter space of time than any like waters in California.

Our MUD BATHS are only 3 minutes' walk from the hotel. Our HOT SALT BATHS are in the hotel.

The rates are $2.50 per day, $17.50 per week in the cottages, $3.00 per day and upwards in new hotel. When you take into consideration the accessibility of Byron Hot Springs, the small expense in reaching them; the fact that the resident physician takes you in charge and gives you advice as to the use of the waters; and that both HOT MUD and HOT SALT BATHS are without cost, you will agree that nowhere in California can you get the same benefits in so short a time and for so little money as at the justly famous BYRON HOT SPRINGS.

Call at office of Oakland TRIBUNE for booklet, or address,

H. R. WARNER, Manager

Byron Hot Springs, Cal.

Peter Zavattero Tony Paggo

Barnum Restaurant

S. E. Cor. 7th and Broadway

Tel. Main 610

FINEST CUISINE

And the Best of Service

REGULAR FRENCH DINNERS A SPECIALTY

Special Service and Apartments for Ladies

Old Tea Cup Whiskey

FOR SALE AT

Cianciarulo & Son

833 Washington Street

OAKLAND.

CYRUS NOBLE

a pure old whiskey for particular people

sold everywhere

LASHS KIDNEY & LIVER BITTERS

A PLEASANT LAXATIVE NOT INTOXICATING

Anson S. Blake, President.
F. W. Bilger, Secretary.

THE OAKLAND PAVING CO.

(a corporation)
Incorporated A. D. 1870.

Contractors for Street Macadamizing, Concrete Work and Cement Walks. . . Sidewalk work especially guaranteed.

Offices: Central Bank Building

ALAMEDA COUNTY ABSTRACT CO.

SEARCHERS OF RECORDS

Complete Property and Name Indexes of Alameda County

811 BROADWAY.

ADVERTISEMENTS.

Removal Notice

On and after January 1st, 1903, the General Offices of the Company including that of the Manager, Superintendent, Engineer and Claim Department will be located at the corner of San Pablo avenue and Jones street.

Telephone Exchange 8

The Accounting Department will remain in the present location 510 Twelfth street, Telephone Main 724.

OAKLAND TRANSIT CONSOLIDATED.

AYRES' Business College

723 Market Street San Francisco

WRITE FOR CATALOGUE.

Don't Pay Over $50.00 for a Business Education.

REMOVAL NOTICE!

On or about April 8th we will vacate our BRANCH MARKET, N. E. Corner Eleventh and Washington Streets.

Our patrons will receive the same prompt and courteous service as heretofore, at our new location, "CITY MARKET"—

13th St., Bet. Washington & Clay

Telephone will remain the same:
MAIN 131
FRED BECKER COMPANY.

Grand Central Market, 908-16 Washington St. Phone, Main 100.
City Market, 519-23 Thirteenth street. Phone, Main 131.

JOSEPH B. TOPLITZ

Member California Stock and Oil Exchange; member Tonopah Stock Exchange. Tel. Bush 383. Bank references—California Safe Deposit and Trust Co., San Francisco.

OFFERS FOR SALE—1000 shares Butte Tonopah at 15c; 1000 shares Indiana Tonopah at 10c; 500 shares McNamara (Tonopah Con.) at 50c; 1000 shares Montana Tonopah at 80c; 500 shares Paymaster at 15c; 500 shares Ray & O'Brien at 27c; 500 shares Salt Lake & Tonopah at $1.30; 1000 shares Tonopah & Great Western at 10c; 1000 shares Tonopah & California at 50c; 500 shares Butte Tonopah at 50c, and other good stocks.

Send for "Ready Reference" and "Tonopah Map." Clients always kept posted on condition of market.

Write me before buying elsewhere, also for information regarding Mining stock investments paying regular dividends, returning 10 per cent to 25 per cent per annum; also for suggestions as to the best speculative purchases. Correspondence invited. Address—

JOSEPH B. TOPLITZ,
330 Pine Street, San Francisco, Cal.

WEAK MEN.

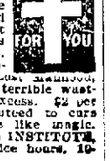

DR. HALL'S REINVIGORATOR stops all losses in 24 hours. You will feel an improvement from the first dose. We have so much confidence in our treatment that we could safely offer Five Hundred reward for any case we cannot cure. This secret Remedy Enlarges Shrunken Organs, Cures Emissions, Impotency, Varicocele, Prematureness, Gleet, Stricture, Kidneys, Lost Manhood, Drains in the Urine and all other terrible wasting effects of errors of youth or excess. $2 per bottle; three bottles, $5. Guaranteed to cure any curable case. Try it. Acts like magic. Call or address HALL'S MEDICAL INSTITUTE, 855 Broadway, Oakland, Cal. Office hours, 10-12, 2-5, 7-8. Sundays, 10-12.

NOTICE.

All persons are hereby cautioned not to trust any one on account of The Tribune Publishing Company without a written order signed by an officer of this corporation. Any indebtedness incurred without said order will not be recognized.

TRIBUNE PUBLISHING CO.,
By W. E. DARGIE, President.

PROBATE NOTICE.

In the Superior Court of the County of Alameda, State of California.

In the matter of the estate of Hannah Jane Fulton, deceased.

Notice of time set for proving will, etc.

Notice is hereby given, that a petition for the probate of the will of Hannah Jane Fulton, deceased, and for the issuance to Florence Copeland of letters testamentary thereon has been filed in this Court, and that Friday, the 17th day of April A. D. 1903, at 10 o'clock a. m. of said day, at the Courtroom of Department No. 4, of said Court, at the Court House, in the City of Oakland, in said County of Alameda, has been set for the hearing of said petition and proving said will, when and where any person interested may appear and contest the same.

Dated, April 4th, 1903.

JOHN P. COOK, Clerk.
By G. S. PIERCE, Deputy Clerk.
NYE & KINSELL, Attorneys for Petitioner, 861 Broadway, Oakland.

NOTICE OF STREET WORK.

Notice is hereby given, that on the 30th day of March, A. D. 1903, the City Council of the City of Oakland passed Resolution of Intention No. 28103, to order the following street work to be done, viz:

That Twenty-fourth Street in said City, from the eastern line of Valdez street to the westerly line of Bay Place, be sidewalked on south side with cement six feet wide to the official line and grade, where not already done in cement or bitumen.

For further particulars, reference is hereby made to said resolution on file in the office of the City Clerk of the City of Oakland. This notice shall be published for six days in the Oakland Tribune, being the newspaper designated by said City Council for such publication.

Oakland, April 8th, 1903.

CHAS. F. OTT,
Superintendent of Streets of the City of Oakland.

165-4-8-6t

LEGAL.

PROPOSALS. FOR ADOPTING TEXT BOOKS

ROOMS OF THE COUNTY BOARD OF EDUCATION, OAKLAND, ALAMEDA COUNTY, CAL., MARCH 12, 1903

The County Board of Education of Alameda County, California, will receive sealed bids up to ten o'clock a. m., on

SATURDAY, MAY 23, 1903,

for supplying a series of text books, in writing, and in music, and a text book in oral arithmetic and in elementary history for the use of the district schools in Alameda County, for the period of four years, from July 1, 1903, to July 1, 1907.

At the above time and place all bids received by said Board according to the terms of this publication will be opened in open session of said County Board of Education.

The Board expressly reserves the right to reject any bid, or all bids.

Each bid offered must be accompanied by sample copies of the books proposed to be furnished, together with a statement of the wholesale and retail price at which the publisher agrees to furnish said books within the County of Alameda during the full time for which said books are adopted.

The publisher or publishers whose proposals shall be accepted, must enter into a written contract with the Board of Education of Alameda county and shall give a good and sufficient bond, in a sum to be set by the said County Board of Education of Alameda county for the faithful performance thereof.

BOARD OF EDUCATION OF ALAMEDA COUNTY.

By T. O. CRAWFORD, Secretary.

OFFICE OF THE Assessor of Alameda County

POLL TAX NOTICE

Oakland, February 28th, 1903.

Notice is hereby given that the State Poll Tax of two dollars for the year 1903 is now due and payable at my office, room one, Court House, or to a Deputy Assessor.

Sec. 3839 of the Political Code reads as follows:

Every male inhabitant of the State over twenty-one and under sixty years of age, except paupers, insane persons and Indians, must annually pay a Poll Tax of two dollars, provided the same be paid between the

FIRST MONDAY IN MARCH AND THE FIRST MONDAY IN JULY

Then it shall be three dollars.

Sec. 3846 of the Political Code makes it the duty of the Assessor to "demand Poll Tax of every person liable therefor, and on the neglect or refusal of such person to pay, he must collect by seizure and sale of any personal property owned by such person."

Under Sections 429 to 435 every person who refuses to give his own name or the name of any person in his employ, or who in any manner obstructs the Assessor or any of his deputies in the collection of the State Poll Tax, is guilty of a misdemeanor, and liable to a fine of $500 or imprisonment in the County Jail, or both such fine and imprisonment.

Only those persons under twenty-one or over sixty years of age are exempt. Poll Tax must be paid on demand.

HENRY P. DALTON,
Assessor of Alameda County.
Oakland, California.

OFFICE OF THE Assessor of Alameda County

NOTICE TO TAXPAYERS

Oakland, February 28th, 1903.

All Persons, Firms, Companies, Corporations and Associations, are required to deliver at the Assessor's office, at the Court House, City of Oakland, County of Alameda, on or before April 1st, 1903, a statement, under oath, of all the property, both real and personal, owned or claimed by him, her or them, or in their possession or held in trust for others, at 12 o'clock meridian on the

FIRST MONDAY OF MARCH 1903

In accordance with Sec. 3629, Political Code.

Every person who refuses or neglects to furnish the statement as provided for in Section 3629, Political Code, becomes liable to a fine of one hundred dollars and the value fixed by the Assessor on their property must not be reduced by the Board of Equalization.

All persons owning real estate that has been assessed in the wrong name, or errors have appeared on their tax bills, are requested to call at the Assessor's office or notify the Assessor by mail on or before April 1st, 1903, so that the proper corrections may be made on the assessment roll for the year 1903.

ASSESSMENT BLANKS may be obtained at the Assessor's office, room one, Court House, or from any Deputy Assessor.

HENRY P DALTON
Assessor of Alameda County.
Oakland, California.

PROBATE NOTICE.

In the Superior Court of the County of Alameda, State of California.

In the matter of the estate of Robert McCrory, deceased.

Notice of time set for proving will, etc.

Notice is hereby given that a petition for the probate of a duly authenticated copy of the will of Robert McCrory, deceased, and for the issuance to Wm. Moses of letters testamentary thereon has been filed in this Court, and that Monday, the 20th day of April, A. D. 1903, at 10 o'clock A. M. of said day, at the Courtroom of Department No. 4, of said Court, at the Court House in the City of Oakland, in said County of Alameda, has been set for the hearing of said petition and proving said will, when and where any person interested may appear and contest the same.

Dated, April 9th, 1903.

JOHN P. COOK, Clerk.
By G. S. Pierce, Deputy Clerk.
R. E. RAGLAND Attorney for Petitioner, Chronicle Building, San Francisco, California.

PROBATE NOTICE.

In the Superior Court of the County of Alameda, State of California.

In the matter of the estate of William Lang, deceased.

Notice of time set for proving will, etc.

Notice is hereby given that a petition for the probate of the will of William Lang, deceased, and for the issuance to George Leslie of letters testamentary thereon has been filed in this Court, and that Friday, the 17th day of April, A. D. 1903, at 10 o'clock A. M. of said day, at the Courtroom of Department No. 4 of said Court, at the Court House in the City of Oakland, in said County of Alameda, has been set for the hearing of said petition and proving said will, when and where any person interested may appear and contest the same.

Dated April 2d, 1903.

JOHN P. COOK, Clerk.
By H. E. Magill, Deputy Clerk.
J. E. McELROY, Attorney for Petitioner, 969 Broadway, Oakland, Cal.

LEGAL.

AN ORDINANCE OF THE BOARD OF SUPERVISORS.

OF THE COUNTY OF ALAMEDA, STATE OF CALIFORNIA, GRANTING TO J. H. MACDONALD, HIS SUCCESSORS AND ASSIGNS, THE RIGHT, FRANCHISE AND PRIVILEGE FOR THE TERM OF FIFTY (50) YEARS, TO CONSTRUCT, LAY DOWN, MAINTAIN AND OPERATE A SINGLE OR DOUBLE TRACK STREET RAILROAD, WITH ALL NECESSARY AND CONVENIENT STATIONS, SIDE TRACKS, SWITCHES AND APPLIANCES, TO BE OPERATED BY ELECTRICITY OR SUCH OTHER IMPROVED MODE OF OPERATION AS MAY BE AUTHORIZED BY LAW, EXCEPT STEAM LOCOMOTIVES, OVER, ALONG AND UPON THE FOLLOWING DESCRIBED PUBLIC HIGHWAYS AND ROUTE IN SAID COUNTY OF ALAMEDA, STATE OF CALIFORNIA, TO WIT:

BEGINNING AT THE INTERSECTION OF THE EASTERN BOUNDARY LINE OF THE CORPORATE LIMITS OF THE CITY OF OAKLAND WITH PLEASANT VALLEY AVENUE AS SAID AVENUE IS DELINEATED AND SO DESIGNATED ON THAT CERTAIN MAP ENTITLED "MAP IN PARTITION OF BLAIR RANCH," ACCOMPANYING THE REFEREE'S REPORT IN CASE OF FLORENCE ETHEL BLAIR VS. MABEL E. SQUIRES, PHEBE A. BLAIR ET AL, BEING CASE NO. 10390, SUPERIOR COURT OF ALAMEDA COUNTY, CALIFORNIA, FILED IN THE CLERKS' OFFICE OF SAID ALAMEDA COUNTY, APRIL 28, 1897; THENCE SOUTH-EASTERLY AND SOUTHWESTERLY ALONG THE SAID PLEASANT VALLEY AVENUE AS IT IS SHOWN AND SO DESIGNATED ON THE AFORESAID MAP AND CONTINUING ALONG IT IN A SOUTHWESTERLY DIRECTION AS IT IS SHOWN AND SO DESIGNATED ON THAT CERTAIN MAP ENTITLED "MAP OF LINCOLN PARK," FILED IN THE OFFICE OF THE COUNTY RECORDER OF ALAMEDA COUNTY, CAL., DECEMBER 17, 1890, AS IT IS SHOWN AND SO DESIGNATED ON THAT CERTAIN MAP ENTITLED "MAP OF THE BOWIE PROPERTY, OAKLAND TOWNSHIP, ETC." FILED IN THE OFFICE OF THE RECORDER OF ALAMEDA COUNTY, APRIL 6, 1892, AND ALSO AS SHOWN AND SO DESIGNATED ON THAT CERTAIN MAP ENTITLED, "AMENDED MAP OF FAIRVIEW TRACT," FILED IN THE RECORDER'S OFFICE OF ALAMEDA COUNTY, CALIFORNIA, JULY 21, 1891, TO THE INTERSECTION OF SAID PLEASANT VALLEY AVENUE WITH THE NORTHERN BOUNDARY LINE OF THE CORPORATE LIMITS OF THE CITY OF OAKLAND, THIS PORTION OF THE SAID AVENUE BEING AND LYING IN OAKLAND TOWNSHIP, PIEDMONT ROAD DISTRICT.

Whereas, on the 24th day of November, 1902, J. H. Macdonald filed with the Board of Supervisors of the County of Alameda, State of California, an application in writing for the franchise hereinafter set forth; and

Whereas, said Board of Supervisors did, by resolution of said Board duly passed and adopted at a meeting of said Board of Supervisors held on the 24th day of February, 1903, unanimously resolve to grant said franchise and did, by said resolution so passed as aforesaid, further resolve that tenders or bids for said franchise be received by said Board of Supervisors on Monday, the 30th day of March, A. D. 1903, and that said tenders or bids be filed with the clerk of said Board up to the hour of ten (10) o'clock a. m. of said day, and that said Board of Supervisors meet in open session on the said 30th day of March, A. D. 1903, at the hour of ten (10) o'clock a. m. of said day, and read said tenders or bids and that said franchise be then awarded to the highest bidder as provided by law; and

Whereas, said Board of Supervisors did, by the aforesaid resolution, authorize and direct the Clerk of said Board of Supervisors on behalf of said Board, to advertise in the OAKLAND TRIBUNE, a daily newspaper of said County of Alameda, in the manner and for the period required by law, statements of all the aforesaid facts and matters, together with statements of all other facts and matters in connection with the granting of said franchise required by law to be advertised and published; and

Whereas, the said Clerk of said Board of Supervisors, in pursuance of said order of said Board, did advertise and publish statements of all the aforesaid facts and matters, together with statements of all other facts and matters in connection with the granting of such franchise required by law to be so advertised and published in the said OAKLAND TRIBUNE, a daily newspaper of said County of Alameda, every day for at least ten (10) days, which said advertisement and publication was commenced at least thirty (30) days before any further action of said Board of Supervisors thereon; and

Whereas, at a meeting of said Board of Supervisors held in open session in pursuance of said resolution and said advertisement and publication, on the 30th day of March, A. D. 1903, at the hour of ten (10) o'clock a. m. of said day at the chambers of said Board of Supervisors in the Hall of Records in the City of Oakland, County of Alameda, State of California, all bids or tenders which had theretofore been filed with the clerk of said Board of Supervisors, or which were received by said Board of Supervisors at said meeting, were read by said Board of Supervisors in open session; and

Whereas, the bid or tender of said J. H. Macdonald then and there read, being an offer to pay the sum of Six Thousand Six Hundred ($6600) Dollars in cash, gold coin of the United States, for said franchise, as provided by said resolution and in said advertisement and publication, and was the highest bid made therefor by any person, firm or corporation; and

Whereas, said franchise was then and there awarded to said J. H. Macdonald by said Board of Supervisors; and

Whereas, said J. H. Macdonald has paid to the said County of Alameda the full amount of his bid for said franchise:

Now therefore, the Board of Supervisors of the County of Alameda, State of California, do ordain as follows:

Section 1. The right, franchise and privilege is hereby granted unto J. H. Macdonald, his successors and assigns, to construct, lay down, maintain and operate a street railroad, with all necessary and convenient stations, side tracks, switches and appliances, over, along and upon the following described public highways and route in the County of Alameda, State of California, to wit:

Beginning at the intersection of the eastern boundary line of the corporate limits of the City of Oakland, with Pleasant Valley avenue as said avenue is delineated and so designated on that certain map entitled, "Map in Partition of the Blair Ranch," accompanying the referee's report in case of Florence Ethel Blair vs. Mabel E. Squires, Phebe A. Blair et al, being case No. 10390, Superior Court of Alameda County, Cal., filed in the clerk's office of said Alameda County, April 28th, 1897; thence southeasterly and southwesterly along the said Pleasant Valley avenue as it is shown and so designated on the aforesaid map, and continuing along it in a southwesterly direction as it is shown and so designated on that certain map entitled, "Map of Lincoln Park," filed in the office of the County Recorder of Alameda County, California, December 17th, 1890, as it is shown and so designated on that certain map entitled, "Map of the Bowie Property, Oakland Township, etc.", filed in the office of the Recorder of Alameda County, April 6th, 1892; and also as shown and so designated on that certain map entitled, "Amended Map of the Fairview Tract," filed in the Recorder's office of Alameda County, Cal., July 21st, 1891, to the intersection of said Pleasant Valley avenue with the northern boundary line of the corporate limits of the City of Oakland, this portion of the said avenue being and lying in Oakland Township, Piedmont Road District.

Section 2. Said J. H. Macdonald, his successors and assigns, are hereby granted and given the above mentioned right, franchise and privilege to construct, lay down, maintain and operate said street railroad for all purposes to which street railroads are usually devoted, including the right to carry passengers and freight thereon for hire, for the term of fifty (50) years from and after the date of the passage and approval of this ordinance.

Section 3. Said street railroad shall consist of a single or double track, and the rails shall be laid in a good and substantial and workmanlike manner, and said railroad shall be constructed in such manner as to present the least possible obstruction and inconvenience to the traveling public, and the cars run thereon shall be of the most approved pattern for comfort, convenience and safety.

Section 4. Said street railroad shall be operated by electricity or such other improved mode of operation as may be authorized by law, except steam locomotives.

Section 5. The tracks, side tracks, and switches must not be more than five (5) feet wide within the rails and must have a space between them sufficient to allow the cars to pass each other freely, and when permanently laid shall be as nearly as possible in the middle of said public highway, or in such a position upon said public highway as the said Board of Supervisors may direct; and the portion or portions of said public highway to be occupied by said tracks, side tracks and swtiches shall not exceed twenty-two (22) feet in width at any point of the aforesaid route. No stations shall be constructed within the lines of said public highway without the approval and consent of said Board of Supervisors.

Section 6. Single fares on said street railroad shall be as now provided by law.

Section 7. Said J. H. Macdonald, his successors or assigns, must plank, pave or macadamize, or otherwise improve, with the same kind of material with which other portions of the public highways adjacent are improved, the entire length of the said public highway used by said track or tracks between the rails and for two feet on each side thereof, and also between the tracks where there is more than one track, and keep the same constantly in repair, flush with said public highway and with good crossings, and said J. H. Macdonald, his successors or assigns, after five (5) days' notice to repair or improve the entire length of said public highway used by said railroad, or any portion thereof, as above provided, shall forfeit to the said County of Alameda ten ($10) dollars per day for each and every day that he, or his successors or assigns, shall neglect to comply with the aforesaid conditions.

Section 8. Work to construct said railroad must be commenced within six (6) months from the date of the approval of this ordinance, and the same must be completed within one (1) year thereafter over the entire route unless the uncompleted portion thereof be abandoned with the consent and approval of said Board of Supervisors.

Section 9. Said J. H. Macdonald, his successors or assigns, shall, within sixty (60) days from the approval of this ordinance, file with the clerk of said Board of Supervisors a bond, with two (2) or more sufficient sureties, in the penal sum of twenty-five hundred ($2500) dollars, to be approved by the Chairman of said Board of Supervisors, conditioned for the faithful performance of all the requirements and conditions of said ordinance. And the said J. H. Macdonald, his successors or assigns, shall pay all the costs and expenses of the publication of this ordinance.

Section 10. Said J. H. Macdonald, his successors or assigns, shall lay the tracks for said railroad over said route under the direction of said Board of Supervisors and the County Surveyor of said County of Alameda, and no change of any public highway over which said railroad is to run shall be made in any way except by and with the consent and approval of said Board of Supervisors.

Section 11. In case said railroad shall use electricity as a motive power, the poles and wires used shall be of the most approved pattern in use for electrical railways and of wood or iron; and all wires used in connection with the exercise of said franchise, except underground wires, shall be of sufficient height and elevation above the ground so as to avoid obstruction to the ordinary use of said public highway.

Section 12. Cars must be operated over said street railroad in each direction at least twelve (12) times daily.

Section 13. All mail carriers in the employ of the United States Government, at all times while engaged in the actual discharge of duty, shall be permitted and allowed to ride on the cars of said street railroad without paying any sum of money whatever for fare or otherwise; and

Section 14. This ordinance shall take effect and be in force fifteen (15) days after its passage and approval, upon the publication thereof, in accordance with law, being made before the expiration of said fifteen (15) days.

Passed and adopted by the Board of Supervisors of the County of Alameda this 30th day of March, 1903, by the following vote:

Ayes: Supervisors Kelly, Rowe, Talcott and Chairman Mitchell—4.
Absent: Supervisor Horner—1.

(SEAL) JOHN MITCHELL, Chairman.
Attest: JOHN P. COOK, Clerk.

Notice for Sealed Proposals to Redeem Municipal Bonds of the City of Oakland.

Public notice is hereby given by the Treasurer of the City of Oakland, County of Alameda, State of California, that he has now on hand in the City Treasury of said City of Oakland, the sum of Twelve Thousand ($12,000) Dollars for the purpose of the redemption of bonds numbered from forty to forty-five (40 to 45), both inclusive, of the denomination of $1000 each. Also bonds numbered from forty-five to fifty-six (45 to 56), both inclusive, of the denomination of $500 each. Said bonds having been issued in accordance with an act of the Legislature of the State of California, entitled "An Act to Provide for the Liquidation of the Floating Indebtedness of the City of Oakland, and to Prevent the Incurring of Further Debts," approved March 30, 1874, which said act may be found on page 799 of the Statutes of the State of California, for the year 1873-74.

That the said City Treasurer will receive proposals for the surrender of the aforesaid bonds at a rate not exceeding par value.

Said sealed proposals will be received at the office of the said City Treasurer, at the City Hall of the said City of Oakland, County of Alameda, State of California, each day, excepting Sundays and legal holidays, from 9 o'clock a. m. until 5 o'clock p. m. from and after April 1st, 1903, up to and including the 6th day of May, A. D. 1903, and said sealed proposals will be opened by the said City Treasurer at his office at the hour of 12 o'clock noon on the 6th day of May, 1903, in the presence of the President of the City Council of the said City of Oakland. And they shall accept the lowest proposals at rates not exceeding par value, as may redeem the greatest number of bonds, until the amount of said $12,000 is exhausted.

FELTON TAYLOR,
City Treasurer of the City of Oakland, County of Alameda, California.
Dated, Oakland, Cal., April 1st, 1903.
160-4-1-27

PROBATE NOTICE.

In the Superior Court of the County of Alameda, State of California.

In the matter of the estate of John George Fisher, deceased.

Notice of time set for proving will, etc.

Notice is hereby given that a petition for the probate of the will of John George Fisher, deceased, and for the issuance to George L. Bishop of letters testamentary thereon has been filed in this Court, and that Monday, the 13th day of April, A. D. 1903, at 10 o'clock A. M. of said day, at the Courtroom of Department No. 4, of said Court, at the Court House in the City of Oakland, in said County of Alameda, has been set for the hearing of said petition and proving said will, when and where any person interested may appear and contest the same.

Dated March 30, 1903.

JOHN P. COOK, Clerk.
By H. E. Magill, Deputy Clerk.

STOCKHOLDERS' MEETING.

Notice of special meeting of the stockholders of the Dimond Freight and Express Line (a corporation.)

Notice is hereby given that the Board of Directors of the corporation, Dimond Freight and Express Line, has called a meeting of its stockholders, to be held at its office and principal place of business, Franklin Street Wharf, in the City of Oakland, County of Alameda, State of California, on Saturday, the 11th day of April, 1903, at ten (10) o'clock A. M., for the purpose of electing a Board of Directors of said corporation; and also to act upon any and all further business that may be presented to said meeting; and said stockholders are hereby notified and called to convene accordingly.

Dated March 31st, 1903.

DENIS S. DIMOND,
Secretary Pro Tem. of Dimond Freight and Express Line.

PROBATE NOTICE.

In the Superior Court of the County of Alameda, State of California.

In the matter of the estate of Charles E. Gillett, deceased.

Notice of time set for proving will, etc.

Notice is hereby given that a petition for the probate of the will of Charles E. Gillett, deceased, and for the issuance to W. Frank Pierce of letters testamentary thereon has been filed in this Court, and that Friday, the 17th day of April, A. D. 1903, at 10 o'clock A. M. of said day, at the Courtroom of Department No. 4, of said Court, at the Court House in the City of Oakland, in said County of Alameda, has been set for the hearing of said petition and proving said will, when and where any person interested may appear and contest the same.

Dated April 1st, 1903.

JOHN P. COOK, Clerk.
By G. S. Pierce, Deputy Clerk.
JAMES L. ROBISON, Room 33, Mills Building, San Francisco, California, Attorney for Petitioner.

20 YEARS IN EUROPE AND AUSTRALIA.
Established Thirteen Years in Oakland.

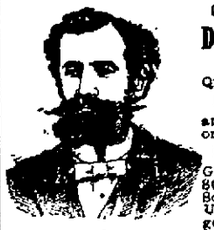

CONSULT FREE
Dr. T. D. HALL
SPECIALIST
Quickly cures all
Female Diseases
and disorders of MEN
Private Diseases
Gonorrhoea, Gleet, Stricture, Syphilis, Boils, Swellings, Unnatural Discharges, Varicocele, etc., quickly cured.

Call or write, Dr. Hall's Medical Institute, 855 Broadway (upstairs), near Seventh Street, Oakland, Cal. Cures guaranteed. Hours 10 to 12, 2 to 5 and 7 to 9. Sundays 10 to 12 a. m. Museum of Anatomy open daily. Free to men.

PETERSON'S CASH STORES

SPECIALS

—ON—

Groceries

48 San Pablo Ave.
Phone 114 Main

1210 San Pablo Ave.
Phone Blue 581

20 lbs Sugar—(finest cane.) (buy now it is advancing.)	$1.00
Family Flour Per 50 lb. Sack	$1.15
Butter—Fancy Creamery per Sq.	40c
Tub Butter 2 lbs	55c
Cheese—Best Cal. Mild per lb	15c
Lard—Per lb.	10c
Picnic Hams—(Sugar Cured—per lb.	9 1-2c
Eggs—Strictly fresh, per doz.	20c
Tomatoes—3 cans	25c
Iowa Sweet Corn—3 cans	25c
Alaska Fresh Salmon—3 cans	25c
Best Eastern Codfish—3 lbs	25c
Guatamala Coffee—(Pure) 2 lbs	25c
Prunes—Medium size (Santa Clara) 10 lbs.	25c
Olives—(Manzanilla) per qt.	25c
Pickles—(Mixed.) per qt	10c
Assorted California Fruit—2 cans	25c
Corn Meal—(Yellow or white) 10 lb. sack	25c
Rye Meal—10 lb. sack	25c
Currant Jelly—3 cans	25c
Lucca Oil—California, per qt. bot.	20c
Baltimore Cove Oyster—3 cans	25c
Grape Nuts—2 pkgs.	25c
Force—(The great food) 2 pkgs	25c
Soup—(Libby's) per can	5c
Teas—All 60c grades reduced to	50c
Hein's Apple Butter—per lb.	10c

TRIED TO BURN RELIANCE.

UNKNOWN PARTIES TRY TO DESTROY CUP DEFENDER.

BRISTOL, R. I., April 10.—Indications that twice during the last week attempts have been made to burn the Herreshoff boat shop and the new cup defender Reliance have just come to light. The matter was not reported to the police but extra precautions have been taken to guard the property. Two years ago an attempt was made to burn the boat shops and the cup defender which was being built, and the would-be incendiary was captured and subsequently declared to be insane. It is thought that the present attempts have been due to a similar cause.

Apparently every effort has been made to keep the facts from becoming public. It appears, however, that last Monday evening the watchman at the Herreshoff yards found some grease-saturated garments piled near the staging about the Reliance and on top of the pile was a lighted candle, which had burned to within an inch of the refuse.

The watchman acted quickly and prevented a fire.

Steps were taken to guard against a recurrence of such an experience, but on Tuesday night, another pile of refuse was found near the boat. No attempt had been made to fire it. The workmen are of the opinion that the second incident, at least, was only a matter of carelessness on the part of some one about the shop.

AT EASTER

wear correct dress bearing this famous trade-mark

Alfred Benjamin & Co. Makers New York

BENJAMIN Spring Suits and White Waistcoats are faultless in fashion, fabric, finish, and fit.

The price is right—your money back if anything goes wrong. We alone sell them here.

THE HUB,
A. JONAS,
Eleventh & Broadway.

ACCIDENT CAUSED BY BAD FUSE.

HOW THE EXPLOSION TOOK PLACE ON THE IOWA.

PENSACOLA, Fla., April 10.—An investigation of the explosion on the battleship Iowa, which occurred in the gulf near this port yesterday afternoon, resulting in the death of three seamen and the serious injury of five others, shows that the accident was caused entirely by a defective shell fuse, which it is stated burned faster than was calculated. It is understood that the shell exploded fully 60 seconds before it was timed to go off.

An examination of the ship today shows that the bursted gun is beyond repair and that the 12-inch forward turret will have to be repaired. A number of supporters are also sprung and it is stated that portions of the deck will have to be replaced where pieces of the heavy gun tore through.

The funerals of the three men who were killed in the accident took place today. The dead were buried in the National Cemetery here with military honors, companies of bluejackets from all the ships of the squadron participating in the exercises.

It is understood that all of the injured men are almost entirely out of danger, except First-class Seaman Paul Gought, who lost an eye, and is in a critical condition. The Iowa steamed into the navy yard this morning.

From Rear Admiral Higginson at Pensacola, second dispatch, dated today, was received at the Navy Department, as follows:

"Purcell, landman; Walter E. Kiele, seaman; E. L. Barry, ordinary seaman, killed on Iowa, will be buried at navy yard (Pensacola).

(Signed) "HIGGINSON."

WOMEN'S DAY IN THE POLICE COURT.

Today was female day in the Police Court for in the dock were four women and but one man. Mary Toomey, known to every patrolman in the city, was the first to be called before Judge Smith. She was charged with drunkenness.

"I have a sore foot, your honor," said Mary, exhibiting a foot without a shoe and bound round with a gunny sack, "and I will plead guilty if you will charge me with vagrancy. You see I want to get medical treatment for my foot," exclaimed Mary when asked why she preferred the County Jail to the City Prison. Accommodating Judge Smith was willing to grant Mary her request and allowed thirty days was enough time for her to receive a physician's as well as a jailor's care.

Edna Wallace was said by Policeman Hamerton to be drunk. In fact, Edna told the court that she had taken too much "bronchitis cure," as she called it.

"My physician prescribed a half-tumbler full of whiskey, seasoned with a little pepper, to be taken three times a day for my cold," somewhat thickly explained Edna, "but I guess I did not follow out the last part of the directions."

"Six days with the Adventists will be your portion, Edna," said the court, "or, if you have $3, you can leave the sum with Bailiff Moore."

Edna hadn't the $3, so she was taken below.

Mary Francis had eaten a French dinner that included a bottle of claret in the course. Mary drank too deeply of the red wine and it made her dizzy. In fact, the juice was still a part of Mary, for when telling her troubles to the court, she became somewhat confused as to the direction of his honor's bench and caused Bailiff Moore considerable trouble in keeping her headed towards the Judge. But when Mary hit the sentence that she "had never been here before," the court was easy and allowed her to depart.

As she made her way into the corridor, she sent forth a yell that was a credit to the wine and caused Bailiff Moore to soliloquize that it was an even break that she would be with them before night.

Harriet Smith was alleged to have been drunk last night, but her every appearance this morning in the dock indicated that she was sober and that her mind had not lost its activeness by taking a cue from Mary Francis and said: "This is the first time that I have been here, too."

The court couldn't go behind the statement and so Harriet was allowed to depart. But she wasn't in any hurry and entered into a conversation with Edna Wallace.

"Do you wish to remain, Harriet?" questioned the court.

"No, here I go," said she and, kissing her hand Edna affectionately left the court room.

MRS. CAMPBELL AT THE MACDONOUGH.

The management of the Macdonough Theater has just concluded arrangements with Mrs. Patrick Campbell, the English actress, by which that lady will play three nights in this city, producing her three principal plays. Monday, "The Joy of Living," Tuesday, "The Second Mrs. Tangueray" and Wednesday "Magda." The seats for this engagement will be placed on sale next Monday morning.

DONATION OF $5,000 TO Y. M. C. A. BUILDING FUND.

In the work of raising $75,000 which must be subscribed within 30 days, in which the Y. M. C. A. is engaged, $5,000 has been contributed by one person who shall always be nameless in the transaction so far as the officers of the Association is concerned. The donor is a woman. This is the largest subscription which has yet been made to the fund in question. The proposed building is to cost $150,000.

INCREASE IN WAGES.

HOSSIACH FALLS, N. Y., April 10.—A ten per cent increase in wages has been granted to the 300 or more iron moulders and laborers of the Walter A. Wood Mover and Reaper Company here. The advance was unsolicited.

CALIFORNIA COLLEGE.

The Elocution Class of California College will give the "Scrap of Paper," by J. Palgrave Simpson, Friday, evening, April 10. All are cordially invited to be present. The proceeds will be used making needed improvements in the college.

INJURIES PROVED FATAL.

HENRY DOHRMANN, VICTIM OF A CAR ACCIDENT DIED THIS MORNING.

Henry Dohrmann, the painter who was injured in a fall from a car late Wednesday night, died from the effects of his injuries at 2:35 a. m. this morning. He did not regain consciousness from the time he was injured until death relieved his sufferings and he passed away without giving a sign that he was aware of his condition.

Arrangements for his burial have not yet been completed, but it is the intention of the family to have the interment take place on Sunday. In the meantime, Coroner Mehrmann is preparing to hold an inquest on the body. The case is one that, under the law, has to be investigated by the Coroner, besides which conflicting statements have been made by persons who saw the accident as to just what occurred that caused it.

The first version of the story, as told by M. Bishop of 211 Harlan street, was that Dohrmann had jumped off a fast-moving car at Sixteenth and San Pablo after his hat and fell on his head. According to others the car was pretty well crowded, and it is stated that Dohrmann was shoved off. Attorney J. H. Creely, who was on the car at the time the accident happened, says that, in his opinion, Dohrmann would never have attempted jumping off the car at the rate it was going and that he was crowded off. For the purpose of clearing up all doubt about the matter, Coroner Mehrmann will make a searching examination into the affair.

Dohrmann was an Odd Fellow in good standing, and was on his way home from a lodge meeting when he met with the accident that caused his death, and it is probable that the funeral will take place under the auspices of that organization. He leaves a wife and three grown up children to mourn his loss.

ADVENTISTS WANT FREE SCHOOLS.

The entire morning session of the Seventh-Day Adventists' Conference at the Adventist Church on Twelfth and Brush street was taken up with a discussion of church schools and church finances.

The prevailing opinion was that the plan of tuition for entrance into the schools places it at a disadvantage in comparison with other schools. It was argued that everyone should pay one-third of his income to religious work. It was held that if this were done, the schools could be free and they could also have advanced education free.

The discussion was quite animated, although entirely one-sided. Different suggestion to remedy the defects were made but none were accepted.

NOT FOR SETH LOW.

WASHINGTON, April 10.—On the best authority, it is positively denied here that the name of Mayor Seth Low of New York has ever been considered in connection with the American Embassy at Paris.

ADMIRAL O'NEIL ON ACCIDENT.

SPECULATION AS TO CAUSE OF EXPLOSION ON THE IOWA.

WASHINGTON, April 10.—The cipher dispatch received by the Navy Department last night regarding the explosion of the gun on the Iowa, was deciphered this morning. It was from Admiral Higginson, and said

"Iowa's breech loading rifle 12-inch gun burst in front of the trunnions, three killed, four wounded."

Then follows the names given in last night's dispatch. The department expects fuller particulars today.

Because of the meagre details of the explosion officials of the Navy Department this morning can only speculate as to its cause. In accordance with the regulations, Admiral Higginson, it is supposed, has already appointed a board of officers to investigate the accident and report. This report may not arrive for several days.

Rear Admiral O'Neil, chief of the bureau of ordnance, has already issued orders for the transportation to New York of a new 12-inch gun, which is now at the Washington Navy Yard, and it will be placed on the Iowa when that vessel comes to New York for repairs.

Admiral O'Neil said today:

"The gun which burst was designed in 1893 and manufactured in 1895 at the naval gun factory. January 1, 1903, the gun had been fired 125 times. Yesterday's accident is the first that has ever happened to any of the large calibre guns of the navy except in the case of a 13-inch gun on the Kearsage, the bore of which was injured by a premature explosion of a shell two years ago. A lining tube was inserted in that gun and today it is in use at the proving grounds.

"No reason can yet be assigned for the accident. As yet it is not known what kind of powder or shell was used, nor have we the details as to the location or character of the fracture or the condition of the bore of the gun, all of which will have to be considered. While the accident may have been due to the premature explosion of the shell in the bore, such a contingency is unlikely as shells have on several occasions broken up in bores of guns without other injury to the gun than the defacing of the bore. So far as the bureau is advised all the Iowa's 12-inch shells are fitted with base covers with a view to preventing a possible premature explosion due to the action of powder gases."

The Bureau of Navigation has sent telegrams of sympathy to the families of the men killed and wounded in the explosion.

MORE PAY AND LESS HOURS.

NEW YORK, April 10.—Fifteen hundred employes of the Manhattan Elevated Railway held a meeting today to decide upon an answer to the offer of the officials of the company to increase the wages and reduce the hours of work. The employes are members of the Amalgamated Association of Street Railway Employes.

CHARGED WITH BIGAMY.

MISSOULA, Mont., April 10.—W. S. Duquette, wanted at Omaha for bigamy and at Fremont, Neb., for perjury, was arrested here last night. The prisoner denies his identity but papers found on him seem conclusive.

Friday, April 10th

Meant to Lengthen the April Purse

Waistings Sheer wool fabrics have high popularity for summer waists. We put seventy-five patterns of these waistings on sale today. They include satin corded albatross, striped prunellas, serges and crepes, and Persian striped buntings. The colors are cream, white, many shades of blue, green and tan, lavender, old rose, pink and black and white. They are regularly 65 cents. The sale price is **50 cents**

Challies This challie sale means 10 cents back on every yard purchased. The goods offered (35 patterns in all) are satin striped, 30 inches wide, and in dainty spring colorings. The universal price is 35 cents. The sale price is **25 cents**

Easter Scarves Parisian ties of colored crepe and foulard, hemstitched and bordered with liberty satin—bought to sell for $1.50 each. The sale price is **50 cents**

Lawn Collars Dainty hemstitched tab collars of sheer white lawn—a 25 cent value. The sale price is **10 cents**

Easter Gloves The Princess Louise glove is imported directly by us. It is a two-clasp overseam glove, and is shown in spring shades. It was imported to sell for $1.50. The sale price is **$1.00**

Silk gloves in Easter shades—modes tans, grays, pearl, black, white—double tipped. The special price is **50 cents**

Taft & Pennoyer

Broadway at Fourteenth

BOYS' EASTER SUITS

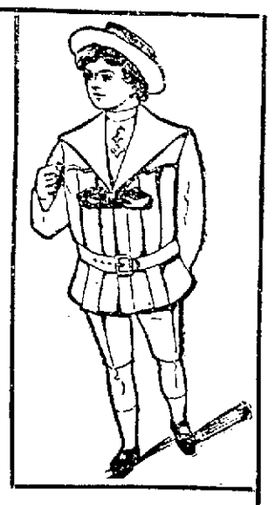

It doesn't seem like Easter to the average boy unless he has a new suit to wear. Let us fit out the boy with his Easter clothes. All our Spring styles are in. A few of the new styles are shown here. They range in price from

$1.95 to $10.00

You may go elsewhere and do worse but you can't do better.

THE HUB

N. E. Cor. 11th and Broadway

THE MOTHERS' FRIEND

BRIBERY CHARGE MADE.

ALLEGED ATTEMPT TO SEND CANTRELL TO JAIL.

INDIANAPOLIS, April 10.—An effort to hold an Insanity Commission on Rufus Cantrell, the negro, who is charged with grave-robbing, broke up in a row today. Charges of bribery were openly made by one of the attorneys representing Cantrell. It was also charged that an effort was being made to "railroad" Cantrell to the insane asylum so that he could not appear as a witness against Dr. Alexander, whose trial is set for next week.

When Squire Enrich declared the court open and that the examination of witnesses would begin, Professor Ruckelshaus protested against the proceedings. He said:

"I have a right to see that no man is railroaded to the insane asylum instead of getting his just dues for crimes committed against the State. I stand here on my rights and I demand that this commission continue the inquest until after the trial of Dr. Alexander."

After listening to arguments of attorneys who claimed to represent Cantrell, the commission granted a continuance to May 4.

PYTHIAN CARNIVAL.

The order of Knights of Pythias of this city are making arrangements for a fair and carnival which will take place at Idora Park, beginning May 23rd and concluding on the 31st of that month. There is a contest in progress to determine who shall be the queen of that festivity. Among the competitors for that distinction is Miss Frances Tappan, daughter of R. B. Tappan of Alameda. The contest will be determined by ballot, the lady having the largest number of votes to be selected to reign upon the throne. Voting boxes are to be placed in various stores in this city. The carnival headquarters are at 423 Tenth street.

Those in charge of the undertaking are as follows:

Director General—M. Bock.
Secretary—H. W. Dowling.
Assistant Directors General—F. V. Du Brutz, R. D. Holmes.
Treasurer—Dr. G. L. Schmidt.
Carnival Committees—Finance, F. B. Larmer, R. D. Holmes, S. W. Floto.
Press—R. J. Faneuf, chairman.
Advertising—R. D. Holmes, chairman.
Concessions and Booths—Sidney W. Floto, chairman.
Program—H. F. Huber, chairman.
Transportation, C. F. Wood, chairman.
Music—R. A. Dodson, chairman.
Illumination—L. P. Desimone, chairman.
Grounds and Buildings—H. W. Downing, chairman.
Hotels—F. V. Brutz, chairman.
Booster—S. W. Bractle, chairman;
Parade—Captain C. L. E. Wenk; chairman.
Invitation—W. P. Williams, chairman.
Decoration—A. J. Summers, chairman.
Executive—M. Bock, chairman.

RATIFIED BY PONTIFF.

ROME, April 10.—The Pope today received Mgr. Veccia, secretary of the Congregation of the Propaganda, who submitted the names of Rt. Rev. John J. Glennon, coadjutor Bishop of Kansas City, Mo., and Rt. Rev. Henry Moeller, Bishop of Columbus, Ohio, as coadjutor Archbishop of Cincinnati, which the Pontiff ratified.

DICKERSON DIVORCE.

The troubles between W. H. Dickerson and his wife, Jennie F. Dickerson, were culminated today by the granting of a decree of divorce by Judge Melvin to the petitioner, W. H. Dickerson, who alleged that his wife had deserted him and his contention was not answered by the respondent.

JUNIOR HAS BEEN SUSPENDED.

E. A. WEYMOUTH COMPELLED TO SEVER CONNECTION WITH COLLEGE.

BERKELEY, April 10.—After a fortnight of deliberation the Faculty Students' Affairs Committee has suspended E. A. Weymouth from the University of California for participating in the Charter Day rush. This sentence has just been made known indirectly, the faculty having concealed the fact that they had taken any action in Weymouth's case. The student upon whom the judgment has been passed confessed to the committee when called before it that he had taken part in the rush. His sentence means that he can not take the final examinations this year and, therefore, will lose six months of college work. He will be allowed to resume his work at the University next August. Weymouth is a Junior in the college of mechanics.

Another case, that of A. W. Strowger, a Freshman in the college of mechanics, is pending before the committee. Strowger is accused of being implicated in the "water incident" at East Hall. This morning his mother pleaded before the committee for him. As in the case of the other students, the committee refuses to state what action was taken.

ORGANIZER BURKE BADLY WANTED.

HAYWARDS, April 10.—B. C. Burke, an organizer for the order of Maccabees, is wanted very badly in this town. A few days ago he came to this city for the purpose of organizing a lodge. He secured about seventy-five names for his organization and then began to borrow right and left. From Paul Garin he borrowed a handsome diamond pin and $100 in cash, from Billy Francis he secured between $150 and $200 cash, and from numerous other friends he borrowed sums ranging from $10 to $100. A few nights ago Mr. Burke suddenly and mysteriously disappeared. The many friends from whom he has borrowed are anxiously awaiting his return, but there is little hope of Mr. Burke sojourning again in Haywards for some time to come.

BALL TO BE GIVEN BY TEXTILE WORKERS.

Oakland, Cal., April 10, 1903.—Editor Tribune: It was stated in your paper last evening that the Textile Workers' Union had already given their entertainment and dance. We would like to have you correct the statement as the proposed entertainment and dance has not taken place, but will be given at Reed Hall, corner of Thirteenth and Harrison streets, Wednesday evening, April 15th. We expect it to be a grand success as we have already sold over 500 tickets. The entertainment will be given by first-class talent.

M. J. M'GOWAN,
R. J. JOHNSTON,
H. A. JURGENITZ,
MISS B. A. COGHLAN.

Happy Time in Old Town.

"We felt very happy," writes R. N. Bevill, Old Town, Va., "when Bucklen's Arnica Salve wholly cured our daughter of a bad case of scald head." It delights all who use it for Cuts, Corns, Burns, Bruises, Boils, Ulcers, Eruptions. Infallible for Piles. Only 25c at Osgood Bros' drug store, Seventh and Broadway.

SWARTZ BREAKS LEG.

Antone Swartz, a lumberman, living at 651 Linden street, was the victim of a painful accident at Adams' wharf last night, when a swing of lumber fell upon him, breaking his right leg just above the ankle. He was taken to the Receiving Hospital, where he was made as comfortable as possible.

Swartz is a young man not yet twenty years of age, and was engaged in helping to unload a lumber schooner. The horse attached to a hoisting pulley gave a sudden start, causing a swing of lumber to move which struck Swartz, knocking him down and breaking his leg. He was assisted to the hospital by his father, who was working close by when the accident happened.

MEMBER OF HEALTH BOARD FILES HIS CERTIFICATE.

Dr. S. H. Buteau, who was recently appointed a member of the Board of Health, vice Dr. P. S. Wheeler, has filed his certificate of nomination with the City Clerk.

THEY ARE DELICIOUS

Piedmont Bakery specialties are fine pies and cakes. Wedding and fancy cakes that have no equal. Everything the best in the pastry line. We also supply parties, weddings and balls with ice cream and cake.

LUEDDEKE & FEUCHT,
8th and Washington St. Black 3931

None better. 471 9th st. Tel. Black 245. Today, try Moon's Delicious Delicacies.

Piedmont Floral and Seed Co. have succeeded Samuel K. Love, the latter being identified with the new Co. Down town office at 1217 Broadway. Phone Black 2924.

The Latest Dyeing and Cleaning Works. Gloves cleaned in one day. Blankets cleaned a specialty. Work called for and delivered. E. Arrouge & Son, Proprietors, 416 13th St., Oakland. Telephone Red 3617.

OAKLAND HAMMAM BATHS.

To our old patrons: We are still running and would be pleased to have you continue your patronage with us. First-class massage treatments given. 951 Broadway.

ABSOLUTE SECURITY.

Genuine Carter's Little Liver Pills.

Must Bear Signature of

Brent Good

See Fac-Simile Wrapper Below.

Very small and as easy to take as sugar.

CARTER'S LITTLE LIVER PILLS.

FOR HEADACHE.
FOR DIZZINESS.
FOR BILIOUSNESS.
FOR TORPID LIVER.
FOR CONSTIPATION.
FOR SALLOW SKIN.
FOR THE COMPLEXION

Price 25 Cents. GENUINE MUST HAVE SIGNATURE. Purely Vegetable. Brent Good

CURE SICK HEADACHE.

Vacuum Developer

PATENTED

EVERY Sufferer from Stricture, Varicocele, Prostatitis, Lost Strength and Organic Weakness is entitled to Write for our illustrated book No. 4, showing the parts of the male system involved and describing our Vacuum Treatment. Sent sealed free. Investigate. Cures guaranteed. HEALTH APPLIANCE CO., 4 O'Farrell st., S. F.; office hours, 9 a. m. to 9 p. m.; Sundays, 10 to 1.

APRIL IS THE MONTH TO PLANT

Semi-tropical Plants and Summer Flowering Bulbs. We have Dahlias, Gladioli, Lilly and Tuberose Bulbs, also Bedding and Decorative Plants.

CALIFORNIA NURSERY CO.
NILES, CALIFORNIA.